



BECKER COUNTY BOARD OF COMMISSIONERS

Regular Meeting

Date: Tuesday, September 16, 2025 at 8:15 AM

Location: Board Room, Courthouse

or

Virtual TEAMS Meeting Option

Call-In #: 763-496-5929 - Conference I.D.: 509 303 099#

- 8:15 Call the Board Meeting to Order: Board Chair Meyer
1. Pledge of Allegiance
- 8:20 Regular Business
1. Agenda Confirmation
 2. Minutes of September 2, 2025 3
- 8:25 Commissioners
1. Open Forum
 2. Reports and Correspondence
 3. Appointments
- 8:55 Consent Agenda
1. Auditor-Treasurer: Regular Claims, Auditor Warrants, and Claims over 90 days 6
 2. Auditor-Treasurer: License List 7
 3. Auditor-Treasurer: July 2025 Cash Comparison, Sales Tax, and Investment Reports 8
 4. Human Services: Regular Claims, Public Health, and Transit
 5. Human Services: Grant Approval — PH Medica Innovation Grant 11
 6. Human Services: Purchase Request — To WPHS for Safe Generations Training for CP Staff 16
 7. Recorder: Resolution 09-25-2D - Recorder Fee Setting for Judicial Security Legislation Documents 17
- 9:00 County Administrator
1. Report
 2. Resolution 09-25-2C - 2026 Elected Officials Salary 23
 3. HRIS System 24
- 9:20 Auditor-Treasurer
1. Resolution 09-25-2A - Set 2026 Proposed Tax Levy 28
 2. Resolution 09-25-2B - Set 2026 EDA Tax Levy 30
- 9:25 Land Use/Environmental Services
1. Environmental Services: Free E-Waste Recycling Event Update 31
 2. Parks & Rec: Bike Trail Study presented by Houston Engineering 33
- 9:45 Highway
1. Capital Purchase Request — 2026 Tandem Truck 34
- 9:50 Sheriff
1. Purchase Request: Three Squad Cars 53
- Adjourn

BOARD MEETING AS POSTED

BECKER COUNTY BOARD OF COMMISSIONERS

DATE: TUESDAY, September 2, 2025 at 8:15 am

LOCATION: Board Room, Courthouse

1. Meeting was brought to order by Chair Meyer. Commissioners in attendance: Meyer, Jepson, Hansen, Vareberg and Nelson, County Administrator Carrie Smith, and minute taker Peggy Martin.
2. Pledge of Allegiance.

Agenda/Minutes:

1. Agenda – Motion and second to approve the agenda (Hansen, Jepson) carried.
2. Minutes – Motion and second to approve minutes of August 19, 2025 (Hansen, Jepson) carried.

Commissioners:

1. Open Forum:
 - Gerry Schram – We approved the sale of Toad Mountain to the DNR. Way too much public land. Miss Minnesota – Emma Vrieze is from Osage.
2. Reports and Correspondence: Reports were provided on the following meetings:
 - Commissioner Jepson – Mahube, EDA.
 - Commissioner Hansen – PRWD, Airport, Foresty Trails, PLMSWA, Planning & Zoning, Environmental.
 - Commissioner Nelson – Benefits, Courthouse Lakeland Mental Health.
 - Commissioner Vareberg – EDA, Environmental.
 - Commissioner Meyer – Courthouse, DAC.
3. Appointments:
 - None.

Consent Agenda

1. Motion and second to approve and accept the following Consent Agenda Items – Auditor-Treasurer: Regular Claims, Auditor Warrants and Claims over 90 Days, Set a Public Hearing for 11-04-2025 at 9:30 am to Reclassify Parcels, Human Services: Regular Claims, Public Health, & Transit, Land Use – NRM: Approve Fall 2025 Timber Auction Tracts, Award 2025 Bud Capping Contract (Jepson, Nelson) carried.

County Administrator: presented by Carrie Smith.

1. Becker County Food Pantry Update: presented by Dale Storey and Liz Lilja.
 - 208 New households served in 2025.
 - Changes in programs have increased food insecurities.
 - July – served 2,181 people which made 653 households.
 - 51,000 lbs. of food dispersed, 20,000 lbs. rescued from local businesses.
 - In July the Food Pantry spent about \$20,000 on food.
2. Fox Lake Association Wake Boat Information: presented by Stephen Corbin.
 - Concerned with wake boats on Fox Lake in Lake Erie Township.
 - Petition for local surface/water ordinance.
 - Packet from the DNR must be completed and a Public Hearing must be held.

Human Resources: presented by Carrie Smith.

1. Motion and second to approve Resolution 09-25-1B – Recommendation for 2026 Medical Insurance (Jepson, Nelson) carried.
2. Motion and second to approve Resolution 09-25-1C – Career Ladder – Assessment Tech II (Nelson, Hansen) carried.
3. Motion and second to approve the PFML (Paid Family Medical Leave) Policy (Jepson, Nelson) carried.
4. Motion and second to approve the PFML (Paid Family Medical Leave) Contract Addendums for the following Unions: LELS Supervisors, LELS Essential Administrators, Human Services Supervisor, LELS Deputies, and LELS Dispatchers and Jailers (Nelson, Jepson) Carried.

Information Technology: presented by Judy Dodd.

1. Motion and second to approve the MFA (Multi Factor Authentication) Security Software Renewal for 2 years in the amount of \$80,573.61 (Nelson, Jepson) carried.

Land Use/Environmental Services: presented by Steve Skoog and Mitch Lundeen.

1. Motion and second to approve Resolution 09-25-1A – Donation Acceptance for Dunton Locks Parks from the DAV (Disabled American Veterans) Chapter 31 in the amount of \$1,500 to purchase new picnic tables (Hansen, Nelson) carried.
2. Motion and second to authorize the Environmental Committee to suspend the fees for electronics recycling for up to 1 week by the end of 2025 with the dates to be approved by the Administrator (Nelson, Hansen) carried.

3. Motion and second to approve the Purchase Request for a 40 CY Roll Off with a Cover in the amount of \$8,674.57 (Nelson, Jepson) carried.

Planning & Zoning: presented by Kyle Vareberg.

1. Planning Commission Recommendations 08/27/2025.
 - Motion and second to concur with the Planning Commission to approve for James & Rebecca Thibert – Request for an After-The-Fact Conditional Use Permit for Retaining Walls (Vareberg, Hansen) carried.

Being no further business, Board Chair Meyer adjourned the meeting at 10:24 am.

/s/ Carrie Smith
Carrie Smith
County Administrator

/s/ David Meyer
David Meyer
Board Chair



BECKER COUNTY BOARD OF COMMISSIONERS

Finance Committee Meeting

Date: Monday, September 15, 2025 at 8:30 AM

Location: 1st Floor – Board Meeting Room - Courthouse
915 Lake Avenue, Detroit Lakes, MN

Administrator

1. Resolution 09-25-2C - 2026 Elected Officials Salary
2. HRIS System

Auditor-Treasurer

1. Regular Claims, Auditor Warrants, & Over 90 Days
2. July 2025 Cash Comparison, Sales Tax, and Investment Reports
3. Resolution 09-25-2A - Set 2026 Proposed Tax Levy
4. Resolution 09-25-2B - Set 2026 EDA Tax Levy
5. 2024 Audit Exit — Clifton, Larson, and Allen

Human Services

1. Grant Approval — PH Medical Innovation Grant
2. Purchase Request — To WPHS for Safe Generations Training for CP Staff
3. Regular Claims, Public Health, & Transit

Highway

1. Capital Purchase Request — 2026 Tandem Truck

Recorder

1. Resolution 09-25-2D - Recorder Fee Setting for Judicial Security Legislation Documents

Sheriff

1. Purchase Request: Three Squad Cars

Adjourn

BECKER COUNTY BOARD OF COMMISSIONERS MEETING 9/16/2025

BECKER COUNTY AUDITOR TREASURER

Tobacco License Renewals

1. Seven Sisters Spirits – Vickie Hersch – Lakeview Township
2. County 6 Gas & Bait – Tyler Kalberer – Lakeview Township
3. Richwood Store – Kerry Swiers – Richwood Township

BECKER COUNTY CASH COMPARISON

FUND	July 2024	July 2025	% Change	June 2025
REVENUE FUND				
REVENUE FUND	\$ 15,412,569.29	\$ 17,914,976.42	16.24%	\$ 16,891,995.54
DESIGNATED				
LAW LIBRARY	18,752.55	34,954.69	86.40%	33,545.29
ATTORNEY'S FORFEITURES	81,223.76	85,360.92	5.09%	85,360.92
RECORDERS EQUIPMENT	43,295.21	4,760.65	-89.00%	(3,191.55)
RECORDERS ENHANCEMENT	130,493.58	90,251.79	-30.84%	80,923.79
TRANSIT	(12,962.30)	191,782.80	-1579.54%	71,305.73
TRANSIT LOCAL RESERVE	36,426.09	37,279.73	2.34%	37,279.73
2023 PUBLIC SAFETY AID	949,594.11	4,060.47	-99.57%	5,710.47
TOTAL REVENUE FUND	\$ 16,659,392.29	\$ 18,363,427.47	10.23%	\$ 17,202,929.92
SPECIAL REVENUE FUNDS				
PUBLIC SAFETY	\$ 2,840,386.38	\$ 2,367,151.93	-16.66%	\$ 3,162,668.57
E-911	272,711.36	379,444.54	39.14%	371,043.78
ROAD AND BRIDGE	5,407,935.05	(958,421.78)	-117.72%	(421,106.39)
HUMAN SERVICES	10,820,835.61	11,406,573.47	5.41%	11,420,898.60
RECREATION	582,989.55	256,007.63	-56.09%	175,749.87
RESOURCE DEVELOPMENT	986,751.87	973,978.14	-1.29%	986,805.71
ENVIRONMENTAL AFFAIRS	2,232,202.68	3,235,375.35	44.94%	3,221,362.33
DEBT FUNDS	1,302,520.88	1,355,833.19	4.09%	1,482,910.69
DITCH FUND	215.64	215.64	0.00%	215.64
SUNNYSIDE CARE CENTER	2,217,674.20	2,699,089.90	21.71%	2,884,006.90
NATURAL RESOURCE MGT	262,241.96	230,822.18	-11.98%	218,450.18
GRAVEL RESERVE	664,301.06	682,373.36	2.72%	603,235.46
OPIOID SETTLEMENT FUND	588,665.93	501,469.31	-14.81%	502,071.25
LOCAL ASSISTANCE & TRIBAL CONSISTENCY FUND	165,515.18	54,286.23	-67.20%	54,286.23
GENERAL - SPECIAL	3,180,930.59	1,557,339.91	-51.04%	1,582,804.21
TOTAL SPECIAL REVENUE FUNDS	\$ 31,525,877.94	\$ 24,741,539.00	-21.52%	\$ 26,245,403.03
AGENCY FUNDS				
BCCI	\$ 112,586.89	\$ 158,246.77	40.56%	\$ 194,256.01
TAXES AND PENALTIES	2,022,217.47	1,968,794.09	-2.64%	737,620.78
CLEARING FUNDS	594,642.43	743,965.48	25.11%	505,577.27
TOTAL AGENCY PASS THRU FUNDS	\$ 2,729,446.79	\$ 2,871,006.34	5.19%	\$ 1,437,454.06
TOTAL CASH & INVESTMENTS	\$ 50,914,717.02	\$ 45,975,972.81	-9.70%	\$ 44,885,787.01

Becker County Sales & Use Tax

2014					
<u>Month</u>	<u>Receipt 1</u>	<u>Receipt 2</u>	<u>Total Receipts</u>	<u>Fees</u>	<u>Net Total</u>
	606,000.00	129,165.85	735,165.85	(31,350.71)	703,815.14
2015					
<u>Month</u>	<u>Receipt 1</u>	<u>Receipt 2</u>	<u>Total Receipts</u>	<u>Fees</u>	<u>Net Total</u>
	1,925,000.00	199,199.05	2,124,199.05	(26,358.15)	2,097,840.90
2016					
<u>Month</u>	<u>Receipt 1</u>	<u>Receipt 2</u>	<u>Total Receipts</u>	<u>Fees</u>	<u>Net Total</u>
	1,912,893.48	209,748.19	2,122,641.67	(27,908.63)	2,094,733.04
2017					
<u>Month</u>	<u>Receipt 1</u>	<u>Receipt 2</u>	<u>Total Receipts</u>	<u>Fees</u>	<u>Net Total</u>
	2,172,000.00	233,642.63	2,405,642.63	(29,318.97)	2,376,323.66
2018					
<u>Month</u>	<u>Receipt 1</u>	<u>Receipt 2</u>	<u>Total Receipts</u>	<u>Fees</u>	<u>Net Total</u>
	2,281,000.00	365,457.85	2,646,457.85	(33,661.93)	2,612,795.92
2019					
<u>Month</u>	<u>Receipt 1</u>	<u>Receipt 2</u>	<u>Total Receipts</u>	<u>Fees</u>	<u>Net Total</u>
	2,452,000.00	222,944.01	2,674,944.01	(34,367.81)	2,640,576.20
2020					
<u>Month</u>	<u>Receipt 1</u>	<u>Receipt 2</u>	<u>Total Receipts</u>	<u>Fees</u>	<u>Net Total</u>
	2,563,000.00	279,602.16	2,842,602.16	(36,985.03)	2,805,617.13
2021					
<u>Month</u>	<u>Receipt 1</u>	<u>Receipt 2</u>	<u>Total Receipts</u>	<u>Fees</u>	<u>Net Total</u>
	2,957,000.00	376,489.88	3,333,489.88	(38,856.08)	3,294,633.80
2022					
<u>Month</u>	<u>Receipt 1</u>	<u>Receipt 2</u>	<u>Total Receipts</u>	<u>Fees</u>	<u>Net Total</u>
	3,230,000.00	485,045.29	3,715,045.29	(38,854.14)	3,676,191.15
2023					
<u>Month</u>	<u>Receipt 1</u>	<u>Receipt 2</u>	<u>Total Receipts</u>	<u>Fees</u>	<u>Net Total</u>
	3,471,000.00	284,727.31	3,755,727.31	(34,889.73)	3,720,837.58
2024					
<u>Month</u>	<u>Receipt 1</u>	<u>Receipt 2</u>	<u>Total Receipts</u>	<u>Fees</u>	<u>Net Total</u>
	3,464,709.18	61,883.40	3,526,592.58	(19,435.57)	3,507,157.01
2025					
<u>Month</u>	<u>Receipt</u>			<u>Fees</u>	<u>Net Total</u>
November	300,638.51		300,638.51	(2,705.75)	297,932.76
December	276,634.30		276,634.30	(2,489.71)	274,144.59
January	307,544.79		307,544.79	(2,767.90)	304,776.89
February	234,737.21		234,737.21	(2,112.63)	232,624.58
March	223,127.64		223,127.64	(2,008.15)	221,119.49
April	293,314.67		293,314.67	(2,639.83)	290,674.84
May	298,221.32		298,221.32	(2,683.99)	295,537.33
June			-		-
July			-		-
August			-		-
September			-		-
October			-		-
	1,934,218.44	-	1,934,218.44	(17,407.96)	1,916,810.48
Grand Total	28,968,821.10	2,847,905.62	31,816,726.72	(369,394.71)	31,447,332.01

Please note effective April 2024 ONE payment of GROSS REVENUE and ADMINISTRATIVE COST is received

EX--December 2023 Receipt 1 in the IFS (Bank/Cash Comp) January 2024 and Receipt 2 in the IFS (Bank/Cash Comp) February 2024

Bolded amounts corresponds to Monthly-Cash Comp

**Becker County
Investment Analysis
July 31, 2025**

Bank or Institution		Investment Number	Interest Rate	Yield Rate	Maturity Date	Book Value(Cost)	Fair Market Value
<u>American National Bank</u>							
ANB CD	American Natl	24-03	3.950%	3.950%	1/14/26	245,000.00	245,000.00
<u>Deerwood Bank</u>							
CDB CD	CDBoO	09-13	3.850%	3.850%	7/18/26	500,000.00	500,000.00
CDB CD	CDBoO	13-1	4.000%	4.000%	2/15/26	425,000.00	425,000.00
<u>Midwest bank</u>							
MW CD	Midwest	0-39	4.250%	4.250%	12/8/25	96,000.00	96,000.00
MW CD	Midwest CDARS	10-09	3.922%	3.922%	7/2/26	1,000,000.00	1,000,000.00
<u>State Bank of Lake Park</u>							
SBLP CD	State Bank of LP	01-39	4.110%	4.110%	9/30/25	159,111.84	159,111.84
<u>United Community Bank of Frazee</u>							
UCB CD	UCBoF	23-07	3.750%	3.750%	6/7/26	200,099.38	200,099.38
<u>Raymond James</u>							
MK	Lake Park-Audubon MN GO	11-6	5.375%	3.652%	2/1/26	500,000.00	503,010.00
MK	Connecticut St Taxable Go Bond	20-14	3.310%	3.310%	1/15/26	564,114.72	497,625.00
MK	BOND	21-02	0.820%	0.820%	3/1/26	244,054.30	240,117.15
MK	FHLB	25-05	4.000%	4.000%	7/2/30	500,000.00	497,215.00
MK	FHLB	23-03	4.240%	4.240%	2/17/28	250,000.00	248,510.00
MK	FHLB	25-06	4.080%	4.080%	7/23/29	305,000.00	304,789.55
MK	CD	24-08	3.800%	3.800%	9/5/28	150,000.00	149,160.00
MK	CD	22-07	4.850%	4.850%	11/9/26	244,000.00	246,144.76
MK	CD	23-04	4.950%	4.950%	3/24/26	225,000.00	225,805.50
MK	CD	23-06	4.600%	4.600%	7/7/26	100,000.00	100,331.00
MK	CD	23-07	5.250%	5.250%	2/27/26	240,000.00	241,224.00
<u>Wells Fargo Advisors (Formerly Wachovia Securities)</u>							
WFA BOND	US Treasury Notes	22-03	2.750%	2.750%	4/30/27	326,476.93	323,178.90
WFA FHLMC	Federal Home Loan Mtg Corp	25-03	4.000%	4.000%	4/17/29	1,497,000.00	1,490,550.00
WFA FHLBMSUCP	Federal Home Loan Bank Multi Step Up Cpn Bor	21-03	1.000%	1.000%	3/16/26	455,000.00	445,686.15
WFA CD	Goldman Sachs BK USA CD	21-07	1.000%	1.000%	8/8/26	215,000.00	208,023.25
WFA CD	UBS Bank USA CD	24-07	3.850%	3.850%	8/30/27	245,000.00	244,492.85
WFA CD	JP Morgan Chase Bk NA CD	25-01	4.600%	4.600%	1/31/28	245,000.00	245,183.75
WFA CD	City Natl Bk - Bev Hi CD	23-01	4.350%	4.350%	1/26/26	245,000.00	245,078.40
WFA CD	Synchrony Bank CD	23-08	5.050%	5.050%	10/27/26	245,000.00	247,557.80
WFA CD	Sallie Mae Bank/Salt CD	24-09	4.050%	4.050%	11/22/27	245,000.00	245,453.25
WFA CD	American Expr National Bk CD	25-04	4.250%	4.250%	6/12/28	245,000.00	246,688.05
WFA CD	Morgan Stanley BK NA CD	23-12	4.800%	4.800%	12/8/25	245,000.00	245,401.80
WFA CD	Wells Fargo Bank NA CD	24-04	4.850%	4.850%	5/14/27	245,000.00	246,741.95
WFA CD	Bank of America NA CD	24-05	5.050%	5.050%	6/8/26	240,000.00	241,545.60

Total Pooled Investments - Securities

10,640,857.17 10,554,724.93

Summary of Investments by Type		
	Book Value	Fair Value
CD's	4,999,211.22	5,004,043.18
CDARS	1,000,000.00	1,000,000.00
Jumbo CDs		
Local Gov Issues	0.00	0.00
Govt. Securities	1,308,169.02	1,240,752.15
Treasury	326,476.93	323,178.90
FNMA	0.00	0.00
FHLBMSUCP	455,000.00	445,686.15
FHLMC	1,497,000.00	1,490,550.00
FHLB	1,055,000.00	1,050,514.55
Totals	10,640,857.17	10,554,724.93

Investment Summary by Fund		
Revenue Fund	10,640,857.17	10,554,724.93
	10,640,857.17	10,554,724.93
Fair Market Value Adjustment		(86,132.24)

Medica Grant Proposal

Executive Summary: This proposal outlines the creation of a “Moms on the Move” walking group; a community-based initiative designed to support the physical and mental well-being of mothers through regular walking and social connection. This proposal also includes ongoing support of Kinder Kits to support fine and gross motor skills and speech development of preschoolers.

Moms on the Move Walking Group

Background: Parental loneliness has impacts on the physical health and wellbeing of both parents and children and creates wider societal and economic costs for those affected. About two-thirds (66%) of parents feel that the demands of parenthood sometimes or frequently make them feel lonely and isolated, and 38% feel they have no one to support them in their parenting role (OSU College of Nursing, 2024). The impact of loneliness and feeling socially disconnected is similar to smoking 15 cigarettes a day and increases the rates of depression/anxiety, CV disease, and risk for suicide/self-harm. (Cleveland Clinic, 2025).

Maternal Early Childhood Sustained Home Visiting (MECSH) research indicates groups are important for families as they help to keep families socially connected and supported in the community. Part of the home visiting nurse role is to promote the families’ participation in relevant groups. Groups offer positive and protective influence that social ties and social support have on psychological well-being, physical health, and longevity; and can act as a buffer for the negative impacts of stress on individuals.

Goal: Promote community engagement, combat parental isolation and loneliness, and provide a place for shared knowledge and skills through interactions with other group members and group facilitators; and improve overall physical and mental health and wellbeing for community members.

Target Population: Moms and expecting mothers at high risk for social isolation (low income, new/single moms, moms with mental health/substance use issues), MECSH clients, potential clients, and all moms within the Becker County Community.

Proposal: Offer a structured opportunity for mothers to engage in physical activity while simultaneously building a supportive community during a weekly walking group. Maternal Health discussion topics will be offered at the start of each walk and can provide for additional discussion amongst members during the walk.

Grant funds would support the weekly staffing (around \$2,000 per year), advertising costs, and miscellaneous supplies. Funds would also be used to eliminate barriers to participation including purchasing extra strollers, chest carriers, and wagons for participants who need it to participate to reserve and purchasing bus coins to aid in transportation. Participation would be further incentivized by each walking mom getting one entry per walk for a quarterly drawing for a prize (fit bit, new shoes, etc.).

Logistics:

Time and Location: Every Tuesday at 10am. Summer walks would start at Pavillion; Winter or inclement weather walks would commence at an indoor location.

Communication: “Team Reach” platform will be used to communicate widely with participants. A Facebook Group would also be used for marketing and to inform of updates, locations, and to share maternal health topics of the week.

Data/Evaluation: Data will include tracking attendance at each session and a QR code survey will be delivered for feedback on topics, suggestions for topics/events, and to assess program satisfaction. We will also be able to track usage of the equipment rented and bus coins requested.

Conclusion: The “Moms on the Move” walking group offers a simple yet impactful approach to support mothers’ health and wellbeing. It creates a community building initiative empowering mothers, connecting them to county resources, reducing isolation, and creating a stronger and healthier community.

Possible **“Theme of the Month” topics:**

- Physical well-being and exercise
- Mindfulness and Breathing techniques
- Sleep Hygiene
- Postpartum Mental Health
- Nutrition for Postpartum Recovery and Breastfeeding
- Managing Stress and Overwhelm
- Tips on Building Your Village
- Identifying and Accessing Resources
- Balancing Work and Family
- Resiliency and Mindset Work
- Self-Care and Finding Time

Kinder Kits

The primary goals of increasing fine and gross motor skills and language development in preschoolers are to enhance their ability to perform everyday tasks, boost their confidence, and prepare them for academic success. Fine motor skills focus on hand-eye coordination and small muscle movements, while gross motor skills involve larger movements and coordination of the whole body. Speech development goals of supporting children who are experience delays in their speech and language development.

Fine Motor Skill Goals:

- **Increased dexterity and hand strength:** This allows children to manipulate objects with more control, such as using scissors, pencils, and utensils.
- **Improved hand-eye coordination:** This is essential for tasks like catching a ball, drawing, and writing.
- **Enhanced self-care abilities:** Fine motor skills are crucial for dressing, eating, and other daily tasks.
- **Development of pre-writing skills:** This includes holding a pencil correctly, forming letters, and developing the fine motor control needed for writing.
- **Better participation in arts and crafts:** Activities like painting, drawing, and sculpting help refine fine motor skills.

Gross Motor Skill Goals:

- **Improved balance and coordination:** This allows children to walk, run, jump, hop, and climb with more confidence.
- **Increased muscle strength and endurance:** This is important for physical activities and participating in sports.
- **Enhanced spatial awareness:** This helps children navigate their environment safely and confidently.
- **Better body control and movement:** This is essential for performing everyday tasks and participating in physical activities.
- **Foundation for later physical activities:** Strong gross motor skills prepare children for more complex movements and sports in the future.

Overall Benefits:

- **Increased independence:**

As children develop fine and gross motor skills, they become more independent in self-care, play, and other activities.

- **Boosted self-esteem:**

Mastering motor skills can lead to a greater sense of accomplishment and confidence.

- **Improved academic performance:**

Fine motor skills are directly linked to pre-writing and other academic tasks, while gross motor skills can improve focus and attention.

- **Enhanced social interaction:**

Motor skills enable children to participate in games and activities with their peers, fostering social skills.

Speech Development Goals

Collaboration with Parents:

- **Goal:** Involve parents as active participants in their child's speech therapy journey, providing guidance and support for practicing skills at home.

*Total Kids on MN Health Care Programs in Becker County: 2,464

*Targeted age group: 3yr-5yrs: 309 Kids

Total in person C&TC's 2024- Average- 100 Kids/year

Goal: Purchasing items supporting fine, gross motor skills and speech development in preschoolers.

References:

Clinic, C. (2018, February 23). *What Happens in Your Body When You're Lonely?* Cleveland Clinic; Cleveland Clinic. <https://health.clevelandclinic.org/what-happens-in-your-body-when-youre-lonely>

New survey finds loneliness epidemic runs deep among parents. (2024). New Survey Finds Loneliness Epidemic Runs Deep among Parents | the Ohio State University College of Nursing. <https://nursing.osu.edu/news/2024/05/01/new-survey-finds-loneliness-epidemic-runs-deep-among-parents>

Nowland R, Charles J, Thomson G. Loneliness in Pregnancy and Parenthood: Impacts, Outcomes, and Costs. *Yale J Biol Med.* 2024 Mar 29;97(1):93-98. doi: 10.59249/NKTK3337. PMID: 38559456; PMCID: PMC10964817.

Courses. (2025). Scodle.com. <https://www.mecsh.scodle.com/courses.html#/1>



Date: September 3, 2025
 Invoice #: SafeGen-3
 Customer ID:

To: Becker County Human Services
 712 Minnesota Ave
 Detroit Lakes, MN 56501

Due Date		
		Due upon receipt

Units	Description	Unit Price	Line Total
1.00	Safe Gen Training- Questions That Matter	3,208.51	3,208.51
13.00	Safe Gen Training- In Person	900.00	11,700.00
Subtotal			\$ 14,908.51
Sales Tax			
Total			\$ 14,908.51

Make all checks payable to:
 Western Prairie Human Services
 211 Minnesota Ave E.
 Glenwood, MN 56334

Thank you!

BECKER COUNTY BOARD OF COMMISSIONERS

RESOLUTION 09-25-2D

Recorder Fee Setting for Judicial Security Legislation Documents

WHEREAS, New Minnesota legislation was passed regarding Judicial officials' real property records being private data upon the filed/recorded request by the certification of such judicial official or qualified relation to such judicial official effective January 1, 2026. MN Statute 480.50, Addition of Chapter 35, Article 9, Section 13, and;

WHEREAS, Minnesota legislation authorized the county recorder or any other government entity to charge up a \$75.00 service fee for each instance for each real property notice, each consent submitted, and each request submitted under Subd 6 of the above addition of Statute, and;

WHEREAS, The Becker County Recorder requests to implement the maximum service fee of \$75.00 per document as outlined in MN Statute 480.50, Chapter 35, Article 9, Section 13 effective January 1, 2026, and;

NOW THEREFORE BE IT RESOLVED. That the Board of County Commissioners of Becker County, Minnesota, approves the implementation of the maximum Recorder Fee of \$75.00 per Judicial Security Legislation Documents.

Duly adopted this 16th day of September, 2025, at Detroit Lakes, MN.

COUNTY BOARD OF COMMISSIONERS
Becker County, Minnesota

ATTEST:

/s/ Carrie Smith

Carrie Smith
County Administrator

/s/ David Meyer

David Meyer
Board Chair

State of Minnesota)
) ss
County of Becker)

I, the undersigned being the duly appointed and qualified County Administrator for the County of Becker, State of Minnesota, do hereby certify that the foregoing is a true and correct copy of a Resolution passed, adopted, and approved by the County Board of Commissioners at a meeting held September 16, 2025, as recorded in the record of proceedings.

Carrie Smith
County Administrator

Sec. 13. [480.50] PERSONAL INFORMATION IN REAL PROPERTY RECORDS.

Subdivision 1. Definitions. (a) For the purposes of this section, the following terms have the meanings given.

(b) "County recorder" has the meaning given in section 13.045, subdivision 1, clause (4).

(c) "Government entity" has the meaning given in section 13.02, subdivision 7a.

(d) "Judicial official" has the meaning given in section 480.40, subdivision 1, paragraph (b), except that it does not include: (1) employees of the Minnesota judicial branch, the Office of Administrative Hearings, the Workers' Compensation Court of Appeals, or the Tax Court; or (2) judges or employees in the Department of Human Services Appeals Division.

(e) "Personal information" has the meaning given in section 480.40, subdivision 1, paragraph (c).

(f) "Real property records" means any of the following:

(1) real property records as defined in section 13.045, subdivision 1, clause (5);

(2) Uniform Commercial Code filings and tax liens maintained by the Secretary of State; and

(3) any other records maintained by a county recorder or other government entity evidencing title to, or any lien, judgment, or other encumbrance on, real or personal property.

(g) "Responsible authority" has the meaning given in section 13.02, subdivision 16.

Subd. 2. Classification of data. (a) Subject to the provisions of this section, the personal information of all judicial officials collected, created, or maintained in real property records is private data on individuals, as defined in section 13.02, subdivision 12.

(b) If the responsible authority or government entity violates this section, the remedies and penalties under chapter 13 are available only if the judicial official making a claim previously provided a real property notice that complies with subdivision 3. If the subject of the data is the spouse, domestic partner, or adult child of a judicial official who does not reside with the judicial official, the remedies and penalties under chapter 13 are available only if the spouse, domestic partner, or adult child previously provided a notification under subdivision 3 to the responsible authority confirming their status as the spouse, domestic partner, or adult child of a judicial official. In the case of county records, the notification shall be filed with the responsible authority that maintains the personal information for which protection is sought. A notification submitted under this section is private data on individuals, as defined in section 13.02, subdivision 12.

Subd. 3. Notification. (a) For the classification in subdivision 2 to apply to personal information in real property records, a judicial official must submit a real property notice in writing to the county recorder in the county where the property identified in the real property notice is located and to the Office of the Secretary of State. To affect real property records

maintained by any other government entity, a judicial official must submit a real property notice in writing to the other government entity's responsible authority. If the personal information is that of the spouse, domestic partner, or adult child of a judicial official who does not reside with the judicial official, the spouse, domestic partner, or adult child must submit a real property notice. The real property notice is classified as private data on individuals, as defined in section 13.02, subdivision 12. A real property notice must be on a form provided by the judicial branch and must include:

- (1) the full legal name of the individual submitting the form;
- (2) the last four digits of the individual's Social Security number;
- (3) the individual's date of birth;
- (4) the individual's telephone number and email;
- (5) the residential address of the individual in Minnesota;
- (6) the legal description, parcel identification number, and street address, if any, of the real property affected by the notice;
- (7) if applicable, the document number and certificate of title number; and
- (8) a certification that the individual is a judicial official or the spouse, domestic partner, or adult child of a judicial official that contains the notarized signature of the individual.

(b) A notice submitted by a judicial official employed by the state must include the employer's business address and a verification of current employment signed by the employer's human resources office.

(c) A notice submitted pursuant to this subdivision by a spouse, domestic partner, or adult child of a judicial official not residing with the judicial official must include a notarized verification that the individual is the spouse, domestic partner, or adult child of a judicial official.

(d) Only one parcel of real property may be included in each notice, but an individual may submit more than one notice. A government entity may require an individual to provide additional information necessary to identify the records or the real property described in the notice. An individual submitting a notice must submit a new real property notice if their legal name changes.

Subd. 4. Access to real property records. (a) If an individual submits a notice under subdivision 3, the county recorder or other government entity must not disclose the individual's personal information in conjunction with the property identified in the written notice, unless:

- (1) the individual has consented to sharing or dissemination of the personal information for the purpose identified in a writing signed by the individual and acknowledged by a notary public;

(2) the personal information is subject to dissemination pursuant to a court order under section 13.03, subdivision 6;

(3) the personal information is shared with a government entity for the purpose of administering assessment and taxation laws;

(4) the personal information is disseminated pursuant to subdivision 5; or

(5) the personal information is shared with the examiner of titles or deputy examiner as necessary to perform their statutory duties under chapters 508 and 508A, including the dissemination of personal information in Reports of Examiner.

(b) This subdivision does not prevent the county recorder from returning original documents to the person who submitted the documents for recording. Each county recorder shall establish procedures for recording documents to comply with this subdivision. These procedures may include masking personal information and making documents or certificates of title containing the personal information private and not viewable except as allowed by this paragraph. The procedure must comply with the requirements of chapters 386, 507, 508, and 508A, and other laws as appropriate, to the extent these requirements do not conflict with this section. The procedures must provide public notice of the existence of recorded documents and certificates of title that are not publicly viewable and the provisions for viewing them under this subdivision. Notice that a document or certificate is private and viewable only under this subdivision or subdivision 5 is deemed constructive notice of the document or certificate.

(c) A real property notice submitted under subdivision 3 shall apply retroactively to all online and digital real property records, but only to the extent the individual submitting the notice provides: (1) for county recorder records, the document number or certificate of title number of each record for which protection is sought, except digitized or scanned tract pages and books; and (2) for other government entity real property records, the parcel identification number of each record for which protection is sought. Otherwise, paragraph (a) applies only to the real property records recorded or filed concurrently with the real property notice specified in subdivision 3 and to real property records affecting the same real property recorded subsequent to the county recorder or other government entity's receipt of the real property notice.

(d) The county recorder or other government entity shall have 60 days from the date of receipt of a real property notice under subdivision 3 to process the request. If the individual cites exigent circumstances, the county recorder or other government entity shall process the request as soon as practicable.

(e) The prohibition on disclosure in paragraph (a) continues until:

(1) the individual has consented to the termination of the real property notice in a writing signed by the individual and acknowledged by a notary public;

(2) the real property notice is terminated pursuant to a court order;

(3) the individual no longer holds a record interest in the real property identified in the real property notice;

(4) the individual is deceased and a certified copy of the death certificate has been filed with the county recorder or other government entity to which a notice was given under subdivision 3; or

(5) the individual who filed a real property notice pursuant to subdivision 3 no longer qualifies for protection under this section because they are no longer a judicial official or the spouse, domestic partner, or adult child of a judicial official. If the individual no longer qualifies for protection under this section, the individual must notify each county recorder or other government entity to which a notice under subdivision 3 was given within 90 days after the individual no longer qualifies for protection.

(f) Upon termination of the prohibition of disclosure, the county recorder shall make publicly viewable all documents and certificates of title that were previously partially or wholly private and not viewable pursuant to a notice filed under subdivision 3.

Subd. 5. Access to personal information in real property records; title examination. (a) Upon request, the individual who submitted the real property notice under subdivision 3 shall verify that the individual's real property is the property subject to a bona fide title exam.

(b) The county recorder or other government entity shall provide the unredacted real property records of an individual who submitted a real property notice under subdivision 3 upon request of any of the following persons:

(1) a licensed title insurance company representative, a licensed title insurance agent, a licensed abstractor, or an attorney licensed to practice law in Minnesota;

(2) a mortgage loan originator;

(3) a real estate broker or a real estate salesperson; and

(4) an individual or entity that has made or received an offer for the purchase of real property to or from an individual who submitted a real property notice under subdivision 3 whose address is subject to nondisclosure, provided the request is accompanied by a written consent from the individual.

(c) A request made under paragraph (a) or (b) must be made on a notarized form and include:

(1) the full legal name, title, address, and place of employment, if applicable, of the person requesting the real property records;

(2) the lawful purpose for requesting the real property records;

(3) the requestor's relationship, if any, to the individual who submitted a real property notice under subdivision 3;

(4) the legal description of the property subject to the title examination; and

(5) proof of the requestor's licensure.

(d) Personal information provided under this subdivision may be used only for the purposes authorized in this subdivision or the lawful purposes set forth in the request for disclosure form and may not be further disseminated to any other person. A person receiving private data under this subdivision shall establish procedures to protect the data from further dissemination unless further dissemination is required by law. However, the dissemination of personal information in real property records by a licensed attorney or any employees in the office of the licensed attorney is permitted when reasonably necessary for the provision of legal services.

Subd. 6. **Service fees to county recorder or other government entity.** The county recorder or any other government entity is authorized to charge the following service fees:

(1) up to \$75 for each real property notice under subdivision 3;

(2) up to \$75 for each consent submitted under subdivision 4, paragraph (a), clause (1), and subdivision 4, paragraph (e), clause (1); and

(3) up to \$75 for each request submitted under subdivision 5.

These service fees shall not be considered county recorder fees under section 357.18 or registrar of titles fees under section 508.82 or 508A.82 and shall be deposited into the county recorder or other government entity's general fund.

EFFECTIVE DATE. This section is effective January 1, 2026.

BECKER COUNTY BOARD OF COMMISSIONERS

RESOLUTION 09-25-2C

2026 ELECTED OFFICIALS SALARY SETTING

WHEREAS, there is a need to ratify the County Auditor/Treasurer, Sheriff, and Attorney's salary due to the review and discussion with each of the elected officials regarding their duties, education, qualifications and experience.

NOW THEREFORE BE IT RESOLVED. To ratify the salaries of the following elected officials for 2026 as follows:

Mary Hendrickson, County Auditor/Treasurer:	\$ 131,048.00
Todd Glander, County Sheriff:	\$ 163,746.00
Brian McDonald, County Attorney	\$ 167,205.00

Duly adopted this 16th day of September 2025, at Detroit Lakes, MN.

COUNTY BOARD OF COMMISSIONERS
Becker County, Minnesota

ATTEST:

/s/ Carrie Smith

Carrie Smith
County Administrator

/s/ David Meyer

David Meyer
Board Chair

State of Minnesota)
) ss
County of Becker)

I, the undersigned being the Administrator for the County of Becker, State of Minnesota, do hereby certify that the foregoing is a true and correct copy of a Resolution passed, adopted, and approved by the County Board of Commissioners at a meeting held September 16, 2025, as recorded in the record of proceedings.

Carrie Smith
County Administrator

HRIS/Payroll System Cost – UKG vs Paycom

If we don't have the other two systems (Applicant Stack and BenefitsConnect) UKG would be cheaper than Paycom by the following amounts:

2026 Savings with UKG over Paycom excluding other systems	2027 Savings with UKG over Paycom excluding other systems	2028 Savings with UKG over Paycom excluding other systems
\$ 11,091.16	\$ 4,446.34	\$ 5,624.62

Or if we add all of the modules back into UKG for Recruiting, Onboarding, Performance Management, and Learning Management then UKG would still cost more than Paycom by the following:

2026 Savings with Paycom over UKG keeping current product package	2027 Savings with Paycom over UKG keeping current product package	2028 Savings with Paycom over UKG keeping current product package
\$ 12,965.84	\$ 19,610.66	\$ 18,432.38

Background Check Services Comparison (2024)																		
Background Check Type	Cost Per Background															Annual Cost		
	w/ Checkr	w/Paycom	Jan.	Feb.	Mar.	Apr.	May	Jun.	Jul.	Aug.	Sep.	Oct.	Nov.	Dec.	Total	w/ Checkr	w/Paycom	Savings with Paycom
Background + Driving Record	\$64.49	\$41.95	1	2	3	8	12	3	5	2	5	2	3	2	48	\$3,095.52	\$2,013.60	\$1,081.92
Background no Driving Record	\$54.99	\$34.95	9	0	2	16	4	0	2	0	0	1	3	0	37	\$2,034.63	\$1,293.15	\$741.48
Total																\$5,130.15	\$3,306.75	\$1,823.40

Recruitment System (2025)	Cost
ApplicantStack	\$5,603.76
UKG	\$6,120.00
Savings with UKG	(\$516.24)

Benefits System (2025)	Cost
Benefits Connect	\$6,336.00
UKG	\$0.00
Savings with UKG	(\$6,336.00)

Microsoft	Current Head Count	Price Per	Monthly Cost	Annual Savings
F3 License	98	\$8.00	\$784.00	\$9,408.00

Recruitment System (2025)	Cost
ApplicantStack	\$5,603.76
Paycom	\$3,500.00
Savings with Paycom	\$2,103.76

Benefits System (2026)	Cost
Plan Source	\$19,360.00
UKG	\$0.00
Savings with UKG	(\$19,360.00)

MnCCC Group	
Annual Cost	\$2,500.00

UKG Based on Contract (300 FTE)/Actual Cost		
System Items	UKG Quoted	UKG Actual Cost
Launch Fee	\$50,000.00	\$50,000.00
2023 - Quarter 1	\$14,850.00	\$14,850.00
2023 - Quarter 2	\$14,850.00	\$17,589.48
EDI Set Up (1 of 2 billing)	\$4,000.00	\$4,000.00
2023 - Quarter 3	\$14,850.00	\$19,028.91
2023 - Quarter 4	\$14,850.00	\$21,520.07
2024 - Quarter 1	\$14,850.00	\$20,034.67
2024 - Quarter 2	\$14,850.00	\$19,561.03
2024 - Quarter 3	\$14,850.00	\$19,752.29
Overage Fees September 2024	\$ -	\$1,246.08
2024 - Quarter 4	\$14,850.00	\$21,925.30
Overage Fees December 2024	\$ -	\$932.51
2025 - Quarter 1	\$14,850.00	\$17,962.57
2025 - Quarter 2 (Not Billed Yet)	\$ -	\$ -
EDI Set Up (2 of 2 billing) (Not Billed Yet)	\$ -	\$ -
2025 - Quarter 3 (Not Billed Yet)	\$ -	\$ -
Total	\$187,650.00	\$228,402.91
Difference Between Quoted and Billed	(\$40,752.91)	
Annualized Cost of UKG (not including Launch Fee)	\$74,744.10	

UKG New Contract with MnCCC (340 FTE)	
System Items	UKG Quoted Cost
2025 - Quarter 4	\$14,790.00
2026 - Quarter 1	\$14,790.00
2026 - Quarter 2	\$14,790.00
2026 - Quarter 3	\$14,790.00
2026 - Quarter 4	\$14,790.00
2027 - Quarter 1	\$14,790.00
2027 - Quarter 2	\$14,790.00
2027 - Quarter 3	\$14,790.00
2027 - Quarter 4	\$14,790.00
2028 - Quarter 1	\$14,790.00
2028 - Quarter 2	\$14,790.00
2028 - Quarter 3	\$14,790.00
Total	\$177,480.00
Quoted Annualized Cost of UKG - 3 Year Term	\$59,160.00

UKG New Contract with MnCCC (2024 Active Headcount per month)				
Number of Months	Number Active	Cost Per Employee	Total Cost	Annual Cost
1	5	\$14.50	\$72.50	\$72.50
2	27	\$14.50	\$391.50	\$783.00
3	16	\$14.50	\$232.00	\$696.00
4	21	\$14.50	\$304.50	\$1,218.00
5	23	\$14.50	\$333.50	\$1,667.50
6	13	\$14.50	\$188.50	\$1,131.00
7	6	\$14.50	\$87.00	\$609.00
8	10	\$14.50	\$145.00	\$1,160.00
9	4	\$14.50	\$58.00	\$522.00
10	18	\$14.50	\$261.00	\$2,610.00
11	8	\$14.50	\$116.00	\$1,276.00
12	297	\$14.50	\$4,306.50	\$51,678.00
Total Annual Cost for Active Employees				\$63,423.00

Paycom Quote for 340 FTE			
System Items	Paycom Quoted	# Currently in Place	Paycom Variation to Cost
Quarterly Cost	\$13,750.00	0	\$ -
Launch Fee	\$6,500.00	0	\$ -
Cost Per Employee Per Check (over 340)	\$5.87	470	\$ 2,758.90
EDI Set Up	\$650.00	2	\$ 1,300.00
EDI Supdate (Change Vendor)	\$650.00	0	\$ -
W-2	\$6.95	449	\$ 3,120.55
1095-C	\$6.95	337	\$ 2,342.15
Cost Per Active Garnishment/Check	\$10.00	9	\$ 2,340.00
Cost Per Active State Tax Authority/Check	\$6.00	2	\$ 312.00
More than one DD Account	\$0.32	83	\$ 690.56
W-3	\$75.00	1	\$ 75.00
1094	\$75.00	1	\$ 75.00
	\$61,500.00		\$ 13,014.16

Total Annual Cost for Paycom with Additional Fees (Year 1 - including launch fee and EDI Set Up Fee)	\$74,514.16
---	--------------------

Notes

One Time Fee

Annual Variation

One Time Fee

Annual Variation

Annual Variation

Annual Variation

Annual Variation

2% 2027	2% 2028
\$14,025.00	\$14,305.50
\$5.99	\$6.11
\$67,869.34	\$69,047.62

2026 Savings with UKG over Paycom excluding other systems
\$11,091.16

2027 Savings with UKG over Paycom excluding other systems
\$4,446.34

2028 Savings with UKG over Paycom excluding other systems
\$5,624.62

EDI File Feed Setup			
Insurance Carrier/Plans	UKG Cost	Paycom Cost	Notes
Medica	\$ 2,000.00	\$ 650.00	Do not currently have set up with UKG - due to the ongoing issues with other EDI File Feeds
Passport 4000/8000	\$ -	\$ -	
Passport 2000/4000	\$ -	\$ -	
Passport 850/1700	\$ -	\$ -	
Essentia Only 4000/8000	\$ -	\$ -	
Essentia Only 2000/4000	\$ -	\$ -	
Essentia Only 850/1700	\$ -	\$ -	
MetLife	\$ 2,000.00	\$ 650.00	Do not currently have set up with UKG - due to the ongoing issues with other EDI File Feeds
Vision	\$ -	\$ -	Do have the opportunity to set up the EDI and receive \$4,500 in technology credits reimbursed
Dental	\$ -	\$ -	from MetLife (paid quarterly)
Short-term Disability	\$ -	\$ -	
Accident Insurance	\$ -	\$ -	
Hospital Insurance	\$ -	\$ -	
Critical Illness	\$ -	\$ -	
WEX	\$ 4,000.00	\$ 650.00	Currently do have set up with UKG - still have ongoing issues with that set up
HSA Individual Contribution	\$ -	\$ -	Under UKG we have FSA and HSA divided into 2 EDI Files
HSA Family Contribution	\$ -	\$ -	Paycom would have the capability to combine FSA and HSA on the same file
HSA Individual Contribution + Catch Up	\$ -	\$ -	
HSA Family Contribution + Catch Up	\$ -	\$ -	
FSA Combination	\$ -	\$ -	
FSA Medical Reimbursement	\$ -	\$ -	
FSA Dependent Care	\$ -	\$ -	
MSRS	\$ 2,000.00	\$ 650.00	Currently do have set up with UKG
Deferred Comp - Traditional	\$ -	\$ -	
Deferred Comp - Roth	\$ -	\$ -	
HCSP	\$ -	\$ -	
Nationwide	\$ 2,000.00	\$ 650.00	Do not currently have set up with UKG - due to the ongoing issues with other EDI File Feeds
Deferred Comp	\$ -	\$ -	
SunLife	\$ 2,000.00	\$ 650.00	Do not currently have set up with UKG - due to the ongoing issues with other EDI File Feeds
LTD (Employer Paid)			
Basic Life (Employer Paid)	\$ -	\$ -	Looking to do an RFP this Spring and depending on results potentially move life insurance and
Tax Exempt 40K Life Insurance	\$ -	\$ -	LTD to MetLife
Taxable over 40K Life Insurance	\$ -	\$ -	If we move life insurance and LTD to MetLife we could get an additional \$3,300 in technology
Spouse Life Insurance	\$ -	\$ -	credits annually (paid quarterly)
Child Life Insurance	\$ -	\$ -	
PERA (Set up at no cost with UKG and Paycom)	\$ -	\$ -	Currently do have set up with UKG - still have ongoing issues with that set up
	\$ 14,000.00	\$ 3,900.00	

BECKER COUNTY BOARD OF COMMISSIONERS

2026 BECKER COUNTY

PROPOSED TAX LEVY

RESOLUTION 09-25-2A

WHEREAS, Becker County is required by State Law to establish a proposed tax levy on or before September 30, 2025 for the year 2026 and set the date for the public meeting to discuss the budget; and

WHEREAS, the final levy for 2026 cannot exceed this proposed levy; and

WHEREAS, It is recognized that this is not the final levy, and the final levy will be established before December 31, 2025. As currently proposed, this will yield a \$ 2,523,719 increase and represents a 9.0 % increase from the 2025 levy. The County Budget Hearing to discuss the 2026 budget will be December 11, 2025 at 6:01 p.m. in the Board Room.

NOW, THEREFORE, BE IT RESOLVED, that the proposed tax levy for **2026** is established as follows:

Grand Total Max Levy: \$ 30,576,280

Duly adopted this 16th day of September 2025 at Detroit Lakes, Minnesota.

COUNTY BOARD OF COMMISSIONERS
BECKER COUNTY, MINNESOTA

ATTEST:

/s/ Carrie Smith
Carrie Smith
County Administrator

/s/ David Meyer
David Meyer
Board Chair

State of Minnesota)
) ss
County of Becker)

I, the undersigned being the duly appointed and qualified County Administrator for the County of Becker, State of Minnesota, do hereby certify that the foregoing is a true and correct copy of a Resolution passed, adopted, and approved by the County Board of Commissioners at a meeting held September 16th, 2025, as recorded in the record of proceedings.

Carrie Smith
County Administrator

PRELIMINARY LEVY WORKSHEET

FUNDS	REVENUES	EXPENDITURES	Difference	Notes
GENERAL — Fund 01	(11,951,103)	11,951,103	0	
DESIGNATED RESERVES — Fund 02	(375,250)	345,906	-29,344	
PUBLIC TRANSIT — Fund 02	(910,184)	921,792	11,608	
PUBLIC SAFETY — Fund 04	(14,147,435)	14,147,435	0	
OPIOID SETTLEMENT — Fund 08	(156,265)	566,289	410,024	
HIGHWAY — Fund 10	(21,506,537)	21,506,537	0	
HUMAN SERVICES — Fund 11	(20,509,779)	20,509,779	0	
RECREATION — Fund 15	(385,090)	385,090	0	
RESOURCE DEVELOPMENT — Fund 16	(73,100)	195,500	122,400	
ENVIRONMENTAL AFFAIRS — Fund 18	(7,021,600)	6,900,174	-121,426	
DEBT SERVICE - Fund 38	(1,758,256)	1,758,256	0	
DITCHES — Fund 41	-	-	0	
NATURAL RESOURCE MGMT — Fund 71	(564,600)	516,874	-47,726	
GRAVEL TAX — Fund 72	(43,200)	-	-43,200	
TOTAL	(79,402,399)	79,704,735	302,336	

	2026 Certified Levy	2025 Actual Levy	Dollar Change	% Change
GENERAL	(6,206,070)	(5,440,915)	(765,155)	14%
PUBLIC SAFETY	(12,344,285)	(11,303,569)	(1,040,716)	9%
HIGHWAY	(2,435,687)	(2,409,675)	(26,012)	1%
HUMAN SERVICES	(7,796,717)	(7,353,205)	(443,512)	6%
RECREATION	(218,090)	0	(218,090)	0%
DEBT SERVICE	(1,575,431)	(1,545,197)	(30,234)	2%
TOTAL	(30,576,280)	(28,052,561)	(2,523,719)	8.9964%

9.00

Included in the Budget Scenario:
Dropped historical society to 117,000
Insurance increase 25%
Levied airport construction
Budgeted non budgeted items UKG, Civic Plus, Caseworks
Payroll increase 2.5 M
Funding increase for PMFL
Opioid Settlement Budgeted in 2026
MCIT increased
Propose \$124,000 plus expenses for Recreation
STS Funding Eliminated
Propose taking balance of Special General for future capital budgeting

FUNDS	Certified LEVY DISTRIBUTION	Budget Transfers	FINAL LEVY DISTRIBUTION
GENERAL	(6,206,070)		(6,206,070)
PUBLIC SAFETY	(12,344,285)		(12,344,285)
HIGHWAY	(2,435,687)		(2,435,687)
HUMAN SERVICES	(7,796,717)		(7,796,717)
RECREATION	(218,090)		(218,090)
DEBT SERVICE	(1,575,431)		(1,575,431)
TOTAL	(30,576,280)	-	(30,576,280)

BECKER COUNTY BOARD OF COMMISSIONERS
APPROVING THE ECONOMIC DEVELOPMENT AUTHORITY (EDA) TAX LEVY FOR 2026
RESOLUTION 09-25-2B

WHEREAS, the Becker County Economic Development Authority has established its mission to enhance the quality of life by promoting and developing housing and economic opportunities; and

WHEREAS, the Economic Development Authority has all the powers and duties granted to or imposed under Minnesota Statute 469.090 to 469.1081, including the powers and duties of a housing and redevelopment authority under Minnesota Statute 469.001 to 469.047, and

WHEREAS, pursuant to Minnesota Statute Section 469.033 Sub. 6; the Becker County Economic Development Authority may levy up to .0185% of taxable market value for the purpose of carrying out its duties, and

WHEREAS, the Economic Development Authority has approved and recommends the special benefit tax levy for the year 2026 in the amount of \$245,000.

WHEREAS, Minnesota Statute requires the Becker County Board of Commissioners to approve said tax levy and certify the amount to the County Auditor by September 30th for the following year's taxes;

NOW, THEREFORE, BE IT RESOLVED, that the Becker County Board of Commissioners approves including a Housing & Redevelopment Authority Tax Levy in the amount of \$245,000.00 in the 2026 budget for the purpose of funding housing and economic related activities of the Becker County Economic Development Authority.

Duly adopted by the Becker County Board of Commissioners this 16th day of September 2025.

COUNTY BOARD OF COMMISSIONERS
BECKER COUNTY, MINNESOTA

ATTEST:

/s/ Carrie Smith
Carrie Smith
County Administrator

/s/ David Meyer
David Meyer
Board Chair

I, the undersigned being the duly appointed Administrator of the County of Becker, State of Minnesota, do hereby certify that the foregoing is a true and correct copy of a Resolution passed, adopted, and approved by the County Board of Commissioners at a meeting held September 16, 2025, as recorded in the record of proceedings.

Carrie Smith
County Administrator



BECKER COUNTY

Land Use Department

915 Lake Avenue • Detroit Lakes, MN 56501
218-846-7201

MEMORANDUM FOR ACTION

Date: September 9, 2025

SUBJECT: Electronics Recycling Event

THROUGH: Environmental Services Committee

TO: Becker County Commission

1. **Reference:** Special Free Electronic Waste Recycling Event
2. **Discussion:** The County Board approved short term special waste collection events through the end of 2025 that would allow the Environmental Services Department to temporarily suspend approved solid waste tip fees following consideration and approval by the Environmental Services Committee and the County Administrator. The electronic waste tip fees will be suspended for citizens for October 1st – 4th at the main Solid Waste Campus and on October 4th, 2025, at the Osage Solid Waste Facility. See attached flyer for more information.
3. **Funding:** NA
4. **Action:**
5. The point of contact for this memorandum is Steve.Skoog@co.becker.mn.us or by phone at 846-7310.

Distribution: County Commissioners
County Administrator



ELECTRONIC RECYCLING



WHAT: **FREE ELECTRONICS DROP-OFF**

WHEN: **October 1, 2025 8-4:30**
 October 2, 2025 8-4:30
 October 3, 2025 8-4:30
 October 4, 2025 8-NOON

WHERE: **Becker County
Transfer Station
24413 County Road 144
Detroit Lakes, MN 56501**

WHEN: **October 4, 2025 9-1**

WHERE: **Becker County
Transfer Station
East Location
23330 County Highway 47
Osage, MN 56570**

**ITEMS
ALLOWED:** **Computer Towers
Printers
Ipads/Tablets
Cell Phones
Monitors (Limit 5)
Televisions (Limit 5)
Laptops (Limit 5)**



www.co.becker.mn.us

Heartland Trail Routing Study: Section Score Map

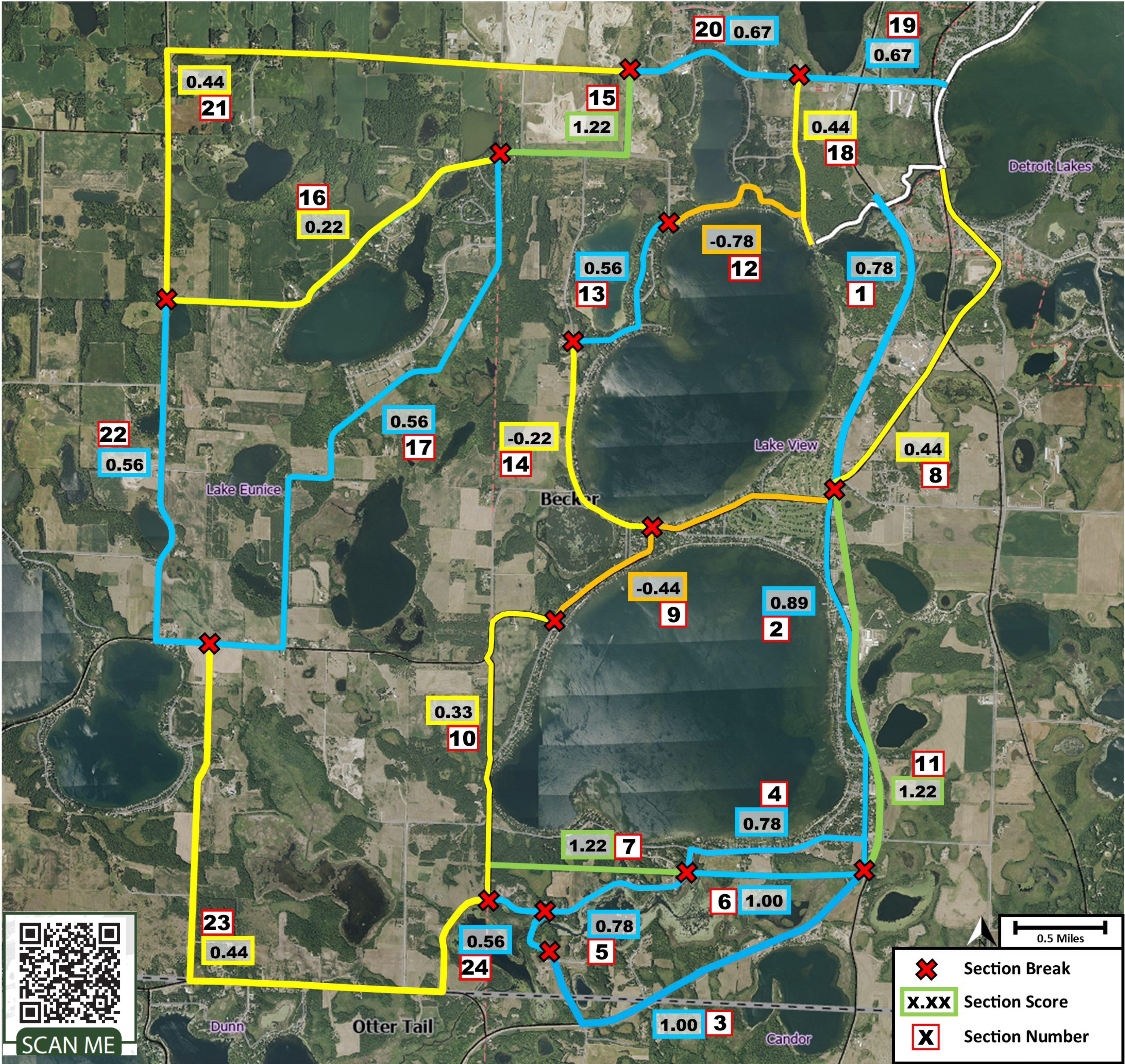

Trail Screening Criteria Area	-2	-1	0	1	2
ROW/Roadway corridor area	Less than 40 feet	40-50 feet	50-65 feet	66 feet to 100 feet	Over 100 feet
Encroachments in ROW/Roadway corridor area	Utility Poles	Many/no utility poles	several/no utility poles	Only a few	None
Parcel Density (Driveways)	over 40/mile	25-40/mile	15-25/mile	10-15/mile	less than ten/mile
Grading Needs – amount of work to develop a trail bench	High	Mod/High	Moderate	Moderate/Low	Low
Roadway separation – the more separated the more comfortable and trail like	Shared Street	Shoulder	Curb-side	5-10 feet	more than 10 feet
Traffic Conflicts/High Traffic/High Speed/Highway crossings – safety	High	High/Moderate	Moderate	Moderate/Low	Low
Public Acceptance	Mostly Negative	General Negative	Neutral	General Positive	Mostly Positive
Environmental conflicts – wetlands, etc	Many Conflicts	Some Conflicts	Limited	Minor conflicts	No conflicts
Directness of trail to Destinations/Points of Interest	None	Limited	Some	Good	Great
Overall Average	Not Recommended	Low Recommendation	Possible trail facility	Generally a good trail facility	Great trail Facility

• -2.0 to -1.2 (Not Recommended)
• -1.19 to -0.4 (Low Recommendation)
• -0.39 to +0.49 (Possible trail facility)
• +0.5 to +1.2 (Generally a good trail facility)
• -1.21 to +2.0 (Great trail facility)

Each trail section was individually scored in each category and then averaged for an overall score. Please see the link below or packet to view corresponding section scoresheets.

Capital Improvement Expenditure Request Form

Date Requested: September 16th, 2025

Department: Highway

Department Head: Jim Olson, P.E.

Capital Improvement Request: 2026 Volvo VHD Tandem Plow truck chassis with all applicable plow equipment. (hydraulic system, box, and snow/ice equipment).

Request Amount: \$ 341,928 (includes sales tax on chassis only)

EXPLANATION OF THE REQUEST

Purpose/Need: Scheduled replacement of a 2015 Tandem Snowplow with 157,904 miles and 6,271 hours. Upon receiving new truck, the 2015 will be sold through auction site.

Savings Achieved (Dollar Amount/Time/ Efficiency): Continuing to replace one tandem plow truck per year allows us to remain with a 12 year replacement plan on these units. The adverse conditions that these trucks are subject to due to the chemicals necessary for snow and ice control deteriorates and rusts the cab, frame, chassis, and all parts of the equipment. Down time is critical for our maintenance operations, by updating this equipment annually we will see less down time of equipment and a continued timely and effective snow and ice control plan.

Are There Sufficient Funds In Your Budget? Yes, included in the 2026 Budget. Ordering now assures us delivery of the tandem prior to the winter of 2026/2027. Will not be invoiced until truck arrives in 2026

Was This In Your 5-Year Capital Improvement Plan? Yes

Action Taken (If different than request): _____

Date Request Completed: _____

* This form must be completed and sent to the County Administrator for any request of Capital Improvement Purchase.

CUSTOMER PROPOSAL





On behalf of Volvo Trucks and your partnering dealer, thank you for the opportunity to provide you with a quote!

PREPARED FOR
MNDOT-BECKER COUNTY
200 STATE ST E
DETROIT LAKES
MN 565013128

DATE

8/27/2025

PREPARED BY
RDO TRUCK CENTERS, LLC
3401 38TH ST S
FARGO
ND 58104-6904

QUOTE INFORMATION

RDO20250002795555D
VHD64F300 Daycab - 113.6" BBC
Qty: 1

This proposal outlines the complete vehicle specification and performance details that have been customized to drive greater success for you and your business operations. The enclosed spec represents a solution that optimizes fuel efficiency, enhances driver productivity, provides peace of mind through our industry-leading active and passive safety features – all while ensuring your uptime to ultimately support your customers.

By partnering with your dealer and Volvo Trucks, you will benefit from innovative technologies that are incorporated in everything we do – from our powertrain components to connectivity solutions. We take our role as your business partner very seriously and appreciate the opportunity to support you with products and services that we hope will exceed your expectations. Our mission is to provide you with trucks and solutions that you can count on to help you be more successful and that you will be proud to own and operate.

Our responsibility doesn't stop when we hand over the keys. In fact, this is just the beginning of a great and close partnership. Just as you work hard to deliver to your customers, we will work hard to deliver on our promises to you.

As you review this proposal, please note any questions you may have so we can discuss them together. We hope you feel comfortable placing your trust in us, and look forward to doing business with you!

Sincerely,

JOHN STEARNS

RDO TRUCK CENTERS, LLC

TECHNICAL SPECIFICATION

VHD64F300 Daycab - 113.6" BBC

MODEL PACKAGE		DESCRIPTION
S	PRODUCT GENERATION	LEGACY HEAVY TRUCKS
S	MARKETING MODEL	VHD64F300
S	MANUFACTURING LOCATION	VOLVO TRUCKS - ASSEMBLED IN THE USA
	MODEL YEAR	2026 MODEL YEAR
	CHASSIS TYPE	TRUCK
	MODEL SERIES	VHD / VAH Models - 113.6" BBC
	INTENDED REGISTRATION LOCATION	MINNESOTA
	VEHICLE CERTIFICATION	EPA (ONLY) FOR VOLVO 11L / 13L DIESEL

VEHICLE ADAPTATION		DESCRIPTION
	DEALERSHIP REGION	CENTRAL REGION
S	LANGUAGE ON DECALS	ENGLISH/SPANISH LANGUAGE ON DECALS
S	OPERATOR'S MANUAL LANGUAGE	ENGLISH
S	AREA/DOMICILE (EXHAUST)	49 STATE + CANADA / NON CALIFORNIA
S	VEHICLE APPLICATION	TRUCK / ASPHALT OR DUMP BODY
	GROSS COMBINATION WEIGHT	80,000 LBS/36,000 KG (36 TONNES) GROSS COMBINATION WEIGHT
	TRAILER TYPE	FIXED DRAWBAR TRAILER AND CENTERED AXLES
S	VEHICLE WARRANTY QUALIFICATION	STANDARD HEAVY DUTY WARRANTY QUALIFIED
S	VEHICLE VOCATION	CONSTRUCTION SERVICE
S	OPERATING CONDITIONS	ON HIGHWAY, STARTING GRADES <16%
S	TOPOGRAPHY	GRADES <3% DURING >98% OF DRIVING DISTANCE
S	AMBIENT TEMPERATURE UPPER LIMIT	SUMMER AMBIENT TEMPERATURES DO NOT REGULARLY EXCEED 104 DEGREE F (40 DEGREE C)
S	LOADING SURFACE FACTOR	CONCRETE LOADING AND / OR UNLOADING SURFACE
S	OPERATING CLASS	OPERATING CLASS TWO (ON/OFF HIGHWAY)
	CUSTOMER FLEET SIZE	DEALER FLEET WITH LESS THAN 25 VEHICLES IN OWN FLEET OF ANY VEHICLE BRAND

PASSIVE AND ACTIVE SAFETY		DESCRIPTION
S	CAB TYPE	300 - DAY CAB WITH B-PILLAR EXHAUST
S	SRS AIR BAG	AIR BAG, BASIC CONFIGURATION
S	DOWN VIEW MIRROR	DOWN VIEW MIRROR OVER PASSENGER DOOR
S	ELECTRONIC STABILITY CONTROL (ESP)	VOLVO ENHANCED STABILITY TECHNOLOGY (VEST)
S	ABS TRACTION CONTROL	ENHANCED TRACTION CONTROL, 6 CHANNEL
	BACKUP ALARM	ELECTRIC BACKUP ALARM
S	PARK BRAKE ALARM	PARK BRAKE ALARM, SOUNDS IF BRAKE OFF AND DRIVER'S DOOR OPENED

ENGINE		DESCRIPTION
	ENGINE PACKAGE	VOLVO D13 455HP 2100RPM 1750 LBFT - EPA'21 EMISSION LEVEL

ENGINE EQUIPMENT		DESCRIPTION
	AIR CLEANER	SINGLE STAGE CLEANER WITH SAFETY ELEMENT
CA	AIR INTAKE	HOOD AIR INTAKE; INSIDE/OUTSIDE AIR; SW IN POS 20
	RADIATOR	1240 SQ IN, 2 ROW CORE RADIATOR

PRICELIST DATE
20250512

QUOTATION
RDO20250002795555D

DATE
8/27/2025

PAGE
3 of 11

TECHNICAL SPECIFICATION *(cont.)*

ENGINE EQUIPMENT		DESCRIPTION
S	RADIATOR COOLANT	EXTENDED LIFE ETHYLENE GLYCOL ANTI-FREEZE (RED-ORANGE), -34 F (-37 C)
S	FAN CLUTCH PACKAGE	ELECTRONIC VISCOUS CSI FAN CLUTCH
S	STARTER MOTOR	DELCO REMY 12V 39MTHD STARTER
S	ALTERNATOR	160 AMP DELCO REMY 28SI ALTERNATOR (12V)
	BATTERY PACKAGE	3 VOLVO 1000 CCA MAINTENANCE FREE 12V BATTERIES, 3000 CCA
S	BATTERY BOX MOUNTING	BATTERY BOX, LEFT HAND SIDE, BEHIND FRONT FENDER
S	BATTERY BOX CONFIGURATION	BATTERY BOX - 3 CAPACITY
	BATTERY BOX COVER	POLISHED ALUMINUM BATTERY BOX COVER
S	BATTERY DISCONNECT SWITCH	MANUAL BATTERY DISCONNECT MAIN SWITCH
S	DIESEL EXHAUST FLUID TANK	18.5 GALLON LEFT HAND 26", FRAME MOUNTED (FILLED WITH 10 GALLONS OF DEF, WEIGHING 91 LBS)
S	EXHAUST SYSTEM	INTEGRATED DPF AND SCR MOUNTED RIGHT HAND SIDE UNDER CAB WITH CAB-MOUNTED VERTICAL PIPE
S	EXHAUST OUTLET PACKAGE	10' 0" ALUMINIZED STAINLESS STEEL SINGLE STACK
S	EXHAUST FEATURES	STRAIGHT STACK, SIDE OUTLET DIFFUSER BOX
	EXHAUST SHIELD	STAINLESS STEEL EXHAUST SHIELD
	PRIMARY FUEL FILTER	DAVCO FUEL PRO 387, COOLANT HEAT, 12V HEAT, WATER-IN-FUEL (WIF) SENSOR
S	PRIMARY FUEL FILTER LOCATION	STANDARD FUEL FILTER LOCATION
S	OIL LIFE MONITORING SYSTEM	OIL LIFE MONITORING SYSTEM, PASSIVE
S	COMPRESSOR	WABCO 636 cc TWIN-CYLINDER COMPRESSOR
	ENGINE BLOCK HEATER	PHILLIPS 120V 1500W LEFT HAND RECEPTACLE BLOCK HEATER
S	ENGINE BRAKE ACTIVATION	ENGINE BRAKE ACTIVATION, BASIC
	ENGINE STARTING AID	WITH STARTING AID
	ENGINE OIL PAN	CORROSION RESISTANT STAMPED STEEL OIL PAN
CA	PTO, ENGINE MOUNTED FRONT	PREP FOR FRONT ENGINE PTO - FOR 1350/1450 FLANGE

TRANSMISSION		DESCRIPTION
	TRANSMISSION PACKAGE	VOLVO 12 SPEED I-SHIFT SEVERE DUTY, ATO2612F OVERDRIVE
S	TRANSMISSION SOFTWARE	PERFORMANCE (VOCATIONAL) I-SHIFT SOFTWARE
S	GEAR SHIFT CONTROL	GEAR SHIFT LEVER, SEAT MOUNTED, PREMIUM, I-SHIFT
S	AUTO NEUTRAL ON PARK BRAKE	VOLVO I-SHIFT TRANSMISSION AUTO NEUTRAL ON PARK BRAKE
S	HILL START ASSIST	HILL START ASSIST
S	TRANSMISSION KICK-DOWN MODE	VOLVO I-SHIFT TRANSMISSION KICK-DOWN MODE, ENABLED IN ECONOMY AND PERFORMANCE MODES
S	TRANSMISSION OUTPUT TORQUE	STANDARD OUTPUT TORQUE
S	ALLISON INPUT AND OUTPUT PACKAGE	NO ALLISON INPUT AND OUTPUT PACKAGE
S	FUEL SENSE PACKAGE	NO FUEL SENSE PACKAGE
S	TRANSMISSION COOLER	WATER TO OIL TRANS COOLER MOUNTED ON TRANSMISSION
S	TRANSMISSION PTO FUNCTION	TRANSMISSION PTO FUNCTIONS ENHANCED
S	PROPSHAFT - MAIN	DANA/SPICER SPL250 LITE (PROPS-L)
	MIN REQUIRED PROPSHAFT SIZE (KAX)	MINIMUM REQUIRED PROPSHAFT (KAX), PROPS-M
S	PROPSHAFT - INTERAXLE	DANA-SPICER SPL170XL EXTENDED LUBE SERIES
S	CLUTCH	VOLVO SACHS 17" SINGLE PLATE DAMPENED ORGANIC FOR I-SHIFT

PROGRAMMABLE FEATURES		DESCRIPTION
S	IDLE EMISSION LABEL LOCATION	CAB MOUNTED CLEAN IDLE DECAL LOCATION

PRICELIST DATE
20250512

QUOTATION
RDO20250002795555D

DATE
8/27/2025

PAGE
4 of 11

TECHNICAL SPECIFICATION *(cont.)*

PROGRAMMABLE FEATURES		DESCRIPTION
S	ENGINE IDLE AUTOMATIC SHUTDOWN (AL)	ENGINE IDLE SHUTDOWN, ENABLE
S	ENGINE IDLE SHUTDOWN TIME (AM)	IDLE SHUTDOWN TIME 5 MINUTES
S	ENGINE IDLE CONTROL (CMQ)	BASIC ENGINE IDLE CONTROL
S	AMBIENT TEMP MAX THRESHOLD (CMO)	AMBIENT TEMPERATURE MAX: 80F (27C)
S	AMBIENT TEMP MIN THRESHOLD (CMN)	AMBIENT TEMP MIN: 45F (7C)
S	CRUISE CONTROL (AG)	WITH ECO CRUISE CONTROL
S	CRUISE CONTROL, MAXIMUM SPEED (AI)	MAXIMUM CRUISE, 68 MPH (110 KM/H)
	PEDAL ROAD SPEED LIMIT SETTING (P1I16)	PEDAL ROAD SPEED LIMIT, 75 MPH (121 KM/H)
	ROAD SPEED LIMIT SETTING (P1AOC)	ROAD SPEED LIMIT, 75 MPH (121 KM/H)
S	GEAR DOWN VEHICLE SPEED LIMITER (P1ALO)	GEAR DOWN VEHICLE SPEED LIMITER ENABLED
	GEAR DOWN VEHICLE SPEED LIMIT (P1AOD)	GEAR DOWN VEHICLE SPEED, 65 MPH (105 KM/H)
S	CRUISE CONTROL MIN SPEED (BK)	MIN CRUISE, 30 MPH (48 KM/H)
S	ENG BRAKE ENGAGE IN CRUISE (AF)	ENGAGE ENGINE BRAKE 5 MPH (8.0 KM/H) ABOVE SET CRUISE SPEED
S	ROAD SPEED LIMIT CONTROL TYPE (P1I01)	WITH ECO RSL CONTROL
S	ENGINE LOAD IN PTO (CMM)	30% MINIMUM ENGINE LOAD LIMIT IN PTO BEFORE ALLOW IDLE SHUTDOWN
S	MAXIMUM ENGINE SPEED AT 0 MPH (P1ANA)	MAXIMUM ENGINE SPEED AT 0 MPH, 1400 RPM
S	COOLANT WARM HOLD TEMP (KBS)	COOLANT WARM HOLD TEMP ENABLED
S	PRE-TRIP DIAGNOSTIC INSPECTION (JZU)	PRE-TRIP DIAGNOSTICS INSPECTION
S	ENGINE PROTECTION SYSTEM (P1FQT)	ENGINE PROTECTION (SHUTDOWN)
S	PTO MAXIMUM ENGINE SET SPEED (AND)	PTO ENGINE MAXIMUM 700 RPM
S	PTO RESUME ENGINE SET SPEED (ANE)	PTO ENGINE RESUME 700 RPM

FRONT AXLE		DESCRIPTION
	FRONT AXLE PACKAGE	VOLVO VF20 18,800 LB FRONT SPRINGS
S	BRAKE REGULATION	BRAKE REGULATION, STOPPING DISTANCE 310 FT (94M)
S	FRONT BRAKE & HUB PACKAGE	FRONT BRAKE MERITOR, Q+ CAST, STANDARD LUBE
	FRONT BRAKE DIMENSION	16.5X6 FRONT BRAKE SIZE
	BRAKE TYPE, FRONT AXLE	BRAKE, FRONT, DRUM LIGHT WEIGHT TRUTURN
S	FRONT BRAKE LINING MATERIAL	BRAKE LINING MATERIAL FRONT, MERITOR MA 2301
S	BRAKE SHOE COATING FRONT	BRAKE SHOE COATING FRONT, BASIC
S	FRONT AXLE BRAKE DUST SHIELD	FRONT BRAKE DUST SHIELDS
	HUBS, FRONT AXLE	IRON UNITIZED FRONT AXLE HUBS
	FRONT AXLE LUBRICANT	GREASE, FAG NLGI2 FRONT AXLE LUBRICANT
S	POWER STEERING GEAR	TRW THP60 INTEGRAL POWER STEERING GEAR
	POWER STEERING ASSIST	DUAL STEERING GEARS
S	STEERING SHAFT TYPE	GREASEABLE STEERING SHAFT
	FRONT SUSPENSION PACKAGE	MULTILEAF FRONT SUSPENSION
S	FRONT SUSP MAINTENANCE	LUBRICATED SPRING PINS AND BUSHINGS

REAR AXLE		DESCRIPTION
S	REAR AXLE PACKAGE	MERITOR MT-40-14X4D HYPOID (HEAVY DUTY HOUSING) 40,000 LB CAPACITY

PRICELIST DATE
20250512

QUOTATION
RDO20250002795555D

DATE
8/27/2025

PAGE
5 of 11

TECHNICAL SPECIFICATION *(cont.)*

REAR AXLE		DESCRIPTION
	REAR AXLE LUBE PUMP	REAR AXLE LUBE PUMP
	REAR AXLE RATIO	3.70 REAR AXLE RATIO
	DIFFERENTIAL LOCK	FULL LOCKING WHEEL DIFFERENTIAL
	REAR SUSPENSION PACKAGE	40,000 LB VOLVO T-RIDE (3-LEAF) 54" SPACING
S	REAR SHOCK ABSORBER	SHOCK ABSORBERS, DRIVE AXLES
S	REAR BRAKE & HUB PACKAGE	REAR BRAKES MERITOR Q+, CAST, STANDARD LUBE
S	DRIVE AXLE BRAKE DIMENSION	16.5X7 REAR BRAKE SIZE
	BRAKE TYPE, DRIVE AXLE	BRAKE, DRIVE REAR, DRUM LIGHT WEIGHT TRUTURN
S	DRIVE AXLE BRAKE DUST SHIELD	REAR BRAKE DUST SHIELDS
S	DRIVE AXLE BRAKE LINING MATERIAL	BRAKE LINING MATERIAL DRIVE, MERITOR MA 2301
S	BRAKE SHOE COATING DRIVE	BRAKE SHOE COATING DRIVE, BASIC
S	HUBS, DRIVE AXLE	IRON PRESET PLUS DRIVE AXLE HUB WITH INTEGRATED SPINDLE NUT
S	DRIVE AXLE LUBRICANT	SYNTHETIC OIL, SHELL 75W90 DRIVE AXLE LUBRICANT
	PARK BRAKE CHAMBERS	FOUR CAM TYPE HALDEX LIFE SEAL PLUS
S	REAR BRAKE CHAMBER SIZE	REAR BRAKE CHAMBER 30 / 30 SQ INCHES (SERVICE / EMERGENCY)
	CHAMBER STROKE LENGTH, DRIVE AXLE	EXTENDED LENGTH BRAKE CHAMBER STROKE
	BRAKE ADJUSTERS	MERITOR BRAKE ADJUSTER FRONT AND REAR
S	FRONT BRAKE CHAMBER SIZE	FRONT BRAKE CHAMBER 24 SQUARE INCHES (SERVICE)

CHASSIS		DESCRIPTION
S	DRIVER SIDE FRONT CHASSIS CONFIGURATION	LEFT HAND BATTERY BOX - 3 CAPACITY, DEF TANK MOUNTED BEHIND BATTERY BOX (VHDF)
S	PASSENGER SIDE FRONT CHASSIS CONFIGURATION	INTEGRATED DPF & SCR WITH B-PILLAR EXHAUST (VHDF / VAH)
	WHEELBASE	216" WHEELBASE
	OVERHANG	63" OVERHANG
	FUEL TANK SHAPE, LIQUID	26" DIA D-SHAPED FUEL TANK
	LIQUID FUEL TANK, LEFTHAND SIDE	125 GALLON LEFT HAND FUEL TANK
S	FUEL TANK MATERIAL, LIQUID	ALUMINUM FUEL TANK MATERIAL
S	FUEL TANK POSITION - DIESEL	FUEL TANK POSITION 1
	DPF COVER	DPF COVER STAINLESS STEEL, POLISHED
	DEF TANK COVER	BRIGHT FINISH DIESEL EXHAUST FLUID TANK COVER
S	FUEL LINES	NYLON FUEL LINES
	FUEL TANK STRAPS	STAINLESS STEEL FUEL TANK STRAPS
S	FUEL TANK CAP	NON-LOCKING FUEL TANK CAP
S	AIR TANK ARRANGEMENT	AIR TANK ARRANGEMENT, BASIC
	AIR TANKS	ALUMINUM AIR TANK
S	AIR DRYER	WABCO AIR DRYER SS - HP WITHOUT TURBO CUT OFF VALVE WITH COALESCING FILTER
S	AIR TANK DRAIN VALVE	MANUAL PULL CORD ON BRAKE SYSTEM TANKS
	FRAME RAIL PACKAGE	11.81"X4.13"X.44" STRAIGHT STEEL RAILS
	FRONT FRAME EXTENSION	24" FRONT FRAME EXTENSION
S	INTERMEDIATE CROSSMEMBER MATERIAL	STEEL CROSSMEMBER MATERIAL
S	INTERMEDIATE CROSSMEMBER CONFIGURATION	BASIC INTERMEDIATE CROSSMEMBER
S	REAR FRAME TREATMENT	STRAIGHT CUT-OFF REAR CROSSMEMBER
S	BUMPER POSITION	BUMPER MOUNTED STANDARD POSITION
	FRONT FENDER EXTENSION	WITH FRONT FENDER EXTENSION

PRICELIST DATE
20250512

QUOTATION
RDO20250002795555D

DATE
8/27/2025

PAGE
6 of 11

TECHNICAL SPECIFICATION *(cont.)*

CHASSIS	DESCRIPTION
S FRONT TOWING DEVICE	TWO FRONT TOWING DEVICES
S CHASSIS WIRING HARNESS CASING	HEAVY DUTY MAIN CHASSIS WIRING HARNESS COVERING
S LH FUEL TANK FACE LOCATION	LH FUEL TANK FRONT FACE @ XM=4325

TRANSPORT ADAPTATION	DESCRIPTION
TRAILER BRAKE CONNECTION POSITION	TRAILER CONNECTIONS MTD END OF FRAME
TRAILER BRAKE VALVE	TWO TRAILER BRAKE VALVES
S ELECTRICAL CONNECTIONS BACK OF CAB	BODY BUILDER CONNECTIONS BACK OF CAB
ELECTRICAL RECEPTACLE END OF FRAME	ELECTRICAL RECEPTACLE END OF FRAME
TRAILER BRAKE HAND CONTROL	FULL PRESSURE TRAILER BRAKE HAND CONTROL
S CENTER CONSOLE FOR BODY CONTROLS	MOUNTING PLATE ONLY FOR BODY CONTROLS
S BODY BUILDER ELECTRICAL PREP	ELECTRICAL COMPLETE KIT FOR BODY BUILDER AND/OR I-SHIFT PTO'S

CALCULATED CODES - KAX	DESCRIPTION
S PROPCALC SELECTION	YES, THE ORDER MUST BE CALCULATED

CAB EXTERIOR	DESCRIPTION
S CAB SUSPENSION	AIR RIDE CAB SUSPENSION WITH LATERAL DAMPENERS
S AUXILIARY REAR WINDOW	STANDARD REAR WINDOW
CA WINDSHIELD	HEATED WINDSHIELD W/ SWITCH IN POS 10
WIPER BLADES	ARCTIC WIPER BLADES
S FRONT GRILLE	BLACK STATIONARY FRONT GRILLE
WINTERFRONT	WINTERFRONT
S AIR INTAKE GRILLE, FINISH	AIR INTAKE GRILLE, BLACK
CA AUXILIARY MIRROR, HOOD	TRIPOD HOOD MOUNTED MIRROR, CONVEX, LEFT AND RIGHT HAND HEATED
S EXTERIOR SIDE VIEW MIRRORS	BLACK AERODYNAMIC MIRRORS
S EXTERIOR MIRROR FEATURES	HEATED, POWER AXIS MIRROR, BOTH SIDES
AIR HORN	DUAL ROOF MOUNTED BRIGHT AIR HORNS, DUAL TONE
S EXTERIOR SUN VISOR	EXTERIOR SUN VISOR WITH CLEAR LENS LED MARKER LAMPS

CAB INTERIOR	DESCRIPTION
S INTERIOR TRIM LEVEL	FLEET - VINYL PANELS WITH METAL HEX TRIM
S SEAT MFG. AND SERIES, DRIVER	NATIONAL DRIVER SEAT
S SEAT PROFILE, DRIVER	STANDARD WIDTH DRIVER SEAT
DRIVER SEAT	X5 WREN VINYL / WREN CLOTH
S DRIVER SEAT SUPPORT	DRIVER SEAT - AIR SUSPENDED
SEAT COMFORT, DRIVER	DRIVER SEAT - TWO AIR ADJUSTABLE LUMBAR CHAMBERS, BACK CYCLER MASSAGE
S SEAT MFG. & SERIES, PASSENGER	NATIONAL PASSENGER SEAT
S SEAT PROFILE, PASSENGER	STANDARD WIDTH PASSENGER SEAT
PASSENGER SEAT	X3 WREN CLOTH WITH MIGRATION PATTERN
S PASSENGER SEAT SUPPORT	PASSENGER SEAT - FIXED WITH INTEGRATED STORAGE
SEAT ARMREST	INBOARD / OUTBOARD DRIVER SEAT ARMREST
S SEAT SUPPORT, DUST COVER	SEAT BASE DUST COVER, DRIVER SIDE

PRICELIST DATE
20250512

QUOTATION
RDO20250002795555D

DATE
8/27/2025

PAGE
7 of 11

TECHNICAL SPECIFICATION *(cont.)*

CAB INTERIOR		DESCRIPTION
S	SAFETY BELT LENGTH	STANDARD SAFETY BELT LENGTH
S	SAFETY BELT DRIVER SEAT	SAFETY BELT DRIVER SEAT, BLACK
S	SAFETY BELT PASSENGER SEAT	SAFETY BELT PASSENGER SEAT, BLACK
S	CLIMATE UNIT	INTEGRAL AIR CONDITIONER WITH HEATER - MANUAL CONTROLS
S	FLOOR MATS	FRONT FLOOR INSERTS, RUBBER
S	STORAGE OVERHEAD DRIVER	NETTED OVERHEAD STORAGE (DRIVER / PASSENGER SIDES) WITH CB MOUNTING AND AUXILIARY SWITCHES
	DEVICE MOUNTING PREP, DASH	DASH MOUNT DEVICE PREP
S	STEERING WHEEL ADJUSTMENT	STANDARD STEERING WHEEL ADJUSTMENT
S	STEERING WHEEL MATERIAL	STANDARD STEERING WHEEL COVERING
	GAUGE PACKAGE	TEN GAUGE INSTRUMENT CLUSTER
	GAUGE EXHAUST PYROMETER	EXHAUST PYROMETER GAUGE
	TRANSMISSION TEMPERATURE GAUGE	TRANSMISSION TEMPERATURE GAUGE
	GAUGE OIL TEMP-REAR AXLE	REAR AXLE OIL TEMP GAUGE
	AIR RESTRICTION INDICATOR	GRADUATED ARI ON FILTER WITH GRAPHIC SYMBOL IN DRIVER MESSAGE CENTER
S	SPEEDOMETER GRADUATION	MPH SPEEDOMETER GRADUATION

LIGHTING		DESCRIPTION
	CA AUXILIARY LAMPS	AUXILIARY LAMPS, SNOW PLOW PREP KIT, SWITCH POS 19
S	HEADLAMPS	LED HEADLAMPS WITH SIGNATURE DRL
	HEADLAMP HEATER	HEADLAMP HEATER (VHD / VAH ONLY)
	DAYTIME RUNNING LAMPS (DRL)	DRL WHEN ENGINE RUNNING, PARK BRAKE OFF, INCLUDES OVERRIDE SWITCH
	DRL OVERRIDE SWITCH, TIMED	DRL OVERRIDE TIME, 10 MIN
	DRL OVERRIDE SPEED THRESHOLD	DRL OVERRIDE SPEED THRESHOLD 20 MPH (32 KMPH)
	STOP AND TAIL LIGHTS	DUAL SUPER 44 LED WITH SEPARATE LED BACKUP
S	TURN SIGNAL SWITCH	SELF CANCELLING TURN SIGNAL

AUDIO SYSTEM		DESCRIPTION
S	AUDIO PACKAGE	AM / FM / MP3 / USB / BLUETOOTH RADIO
S	RADIO ANTENNA	SINGLE RIGHT HAND 48 INCH MIRROR MOUNTED RADIO ANTENNA
S	MARKER INTERRUPTER SWITCH	MARKER INTERRUPTER SWITCH
	RADIO SPEAKERS	SPEAKERS IN DASHBOARD AND DOOR
S	CB RADIO MOUNTING	OVERHEAD MOUNTED CB HOLD DOWN
S	CB ANTENNA	SINGLE LEFT HAND 48 INCH MIRROR MOUNTED CB ANTENNA

MISC CAB EQUIPMENT		DESCRIPTION
S	DOOR LOCKS CAB	MANUAL CAB DOOR LOCKS
S	KEY TYPE	BASIC UNIQUE KEY
S	KEY QUANTITY PER UNIT	4 KEYS PROVIDED PER UNIT
	CA AUXILIARY SWITCH	5 AUX SWITCHES IN POS 5,6,7,8,9
	AUXILIARY DASH SWITCH PANEL	AUXILIARY DASH SWITCH PANEL, 10
	FIRE EXTINGUISHER	5 POUND ABC DRY TYPE, RECHARGEABLE, MOUNTED IN CAB
	AUXILIARY SAFETY EQUIPMENT	TRIANGLE REFLECTOR KIT

PRICELIST DATE
20250512

QUOTATION
RDO20250002795555D

DATE
8/27/2025

PAGE
8 of 11

TECHNICAL SPECIFICATION *(cont.)*

TIRES AND WHEELS		DESCRIPTION
	TIRE PACKAGE FRONT	385/65R22.5J MICHELIN XZY3 (18740 LBS. GAWR) ON/OFF ROAD USAGE (Total for QTY = 2)
	TIRE PACKAGE DRIVE	11R22.5H MICHELIN XDN2 (24020 LBS. GAWR) LONG / REGIONAL HAUL (Total for QTY = 8)
	WHEEL PACKAGE FRONT	22.5X12.25 ACCURIDE POLISHED ALUMINUM 3.9" OFFSET LOW INSET (Total for QTY = 2)
	WHEEL PACKAGE DRIVE	22.5X8.25 ACCURIDE POLISHED ALUMINUM (Total for QTY = 8)
S	TIRE CLASSIFICATION FRONT (CA)	GHG FRONT TIRE CLASSIFICATION, LOW ROLLING RESISTANCE
	TIRE CLASSIFICATION REAR (CA)	GHG REAR TIRE CLASSIFICATION, OTHER (NON-SPECIFIED)
CA	HUB/WHEEL ISOLATOR FRONT	NYLON FRONT HUB/WHEEL ISOLATOR
CA	HUB/WHEEL ISOLATOR DRIVE	NYLON DRIVE HUB / WHEEL AND WHEEL / WHEEL ISOLATORS
S	FRONT WHEEL AND TIRE QUANTITY	TWO WHEELS AND TIRES FRONT
S	DRIVE WHEEL AND TIRE QUANTITY	EIGHT WHEELS AND TIRES DRIVE
S	TIRE INFLATION VALVE	TIRE INFLATION VALVE, STANDARD

PAINT		DESCRIPTION
	CAB PAINT SCHEME	PAINT TOP CENTER OF HOOD ONLY
	FIRST TRUCK COLOR	PREM SAFETY ORANGE; P3015
S	NEW PAINT DEVELOPMENT FEE	NO NEW PAINT DEVELOPMENT FEE
	PAINT BUG CODE	BUG CODE EYW (BUG CODE IS THE SUPPLIER PRICING SYSTEM FOR PAINT COLORS)
	SECOND TRUCK COLOR	FLAT BLACK (TOP OF HOOD ONLY); P3521
S	CAB COLOR	CAB SAME AS FIRST COLOR
	HOOD COLOR	HOOD WITH PAINT BREAKS
S	COWL COLOR	COWL SAME AS FIRST COLOR
	BUMPER COLOR	UNPAINTED BUMPER / POWDER COAT / NO BUMPER COLOR PROVIDED
S	SUN VISOR COLOR	SUN VISOR SAME AS FIRST COLOR
S	CHASSIS COLOR	CHASSIS BLACK; 250-12370
S	DISC WHEEL OR RIM COLOR	STEEL DISC WHEELS - PREPAINTED WHITE, POWDER - COAT, ALUMINUM OR STYLIZED DISC - UNPAINTED

BUSINESS SERVICES		DESCRIPTION
	ADDITIONAL PROGRAM	REGIONAL HAUL AND VOCATIONAL SUPPORT CREDIT
S	PRE-DELIVERY INSPECT LOCATION	PRE-DELIVERY INSPECTION, OUTSIDE FACTORY
	EXTENDED LEAD TIME	TWELVE WEEK LEAD TIME
	LEAD TIME ITEM	NEW HARNESS

OUTSIDE MODIFICATION PLANNING		DESCRIPTION
S	OUTSIDE MODIFICATION IN-SERVICE PLANNING CODE	NO FONTAINE IN-SERVICE PLANNING CODE
S	OUTSIDE MODIFICATION BODY INSTALL CODE	NO FONTAINE BODY INSTALL
S	OUTSIDE MODIFICATION AUXILIARY AXLE INSTALL CODE	NO FONTAINE AUXILIARY INSTALL
S	OUTSIDE MODIFICATION LEAD TIME CODE	NO FONTAINE LEAD TIME

BASE WARRANTY AND PURCHASED COVERAGES		DESCRIPTION
S	CHASSIS COVERAGE	HEAVY_DUTY_STANDARD_BASE_COVERAGE 12_MONTHS / 100,000_MILES
S	VOLVO D11/D13 ENGINE EXTENDED COVERAGE	VOLVO D11/D13 BASE ENGINE COVERAGE - 24MTHS/250K MILES

PRICELIST DATE
20250512

QUOTATION
RDO20250002795555D

DATE
8/27/2025

PAGE
9 of 11

TECHNICAL SPECIFICATION (cont.)

BASE WARRANTY AND PURCHASED COVERAGES		DESCRIPTION
	EMISSIONS WARRANTY	EPA (ONLY) FOR VOLVO 11L / 13L DIESEL
S	CUSTOM/BUNDLED COVERAGE OPTIONS	NO CUSTOM/BUNDLED PURCHASE COVERAGE OPTIONS PROVIDED
S	VEHICLE EMISSIONS COMPONENTS COVERAGE	US & CANADA VOLVO ENGINE EQUIPPED VEHICLE EMISSIONS COMPONENTS COVERAGE_60 MONTHS/100K_MILES
S	TRANSMISSION COVERAGE	36 MO: STANDARD I-SHIFT FOR SEVERE DUTY AND I-SHIFT WITH CRAWLER GEARS TRANS,HEAVY DUTY VEHICLE
S	CLUTCH COVERAGE	NO CLUTCH COVERAGE PROVIDED
S	ADDITIONAL EXTENDED CHASSIS TOWING COVERAGE	BASE CHASSIS TOWING COVERAGE, 90 DAY/5000 MILE/8050 KILOMETER
S	ADDITIONAL EXTENDED ENGINE TOWING COVERAGE	BASE VOLVO ENGINE TOWING COVERAGE, 24 MO/250K MILE
	REMOTE PROGRAMMING DRIVER DISPLAY ACTIVATION PASSWORD	REMOTE PROGRAMMING PASSWORD REQUIRED

CONNECTED SERVICES		DESCRIPTION
S	VOLVO UPTIME CARE	VOLVO UPTIME CARE - 24 MONTHS
S	VOLVO CONNECT LOCATION & REPORTING	VOLVO CONNECT LOCATION & REPORTING - 24 MONTHS
S	FLEET INTEGRATION	WITHOUT FLEET INTEGRATION

ADDITIONAL ENGINEERING (Included)		DESCRIPTION
CA		

PRICING SUMMARY

VHD64F300 Daycab - 113.6" BBC

Final Unit Sales Price \$145,141.00

Deal Size (Units) 1

EXTENDED DEAL SALES PRICE \$145,141.00

Pricing Comments

MNDOT-BECKER COUNTY DATE

John Stearns 08/27/2025
RDO TRUCK CENTERS, LLC DATE



TOWMASTER, 61381 US HWY 12, LITCHFIELD, MN 55355
 PH: 320-693-7900 FX: 320-693-7921 TF: 800-462-4517
 TOWMASTERTRUCK.COM

Reference No.

QT 96359

**** QUOTATION ****

Ship To:	Cust:	2903	Phone:	Bill To:	Phone:
BECKER COUNTY HIGHWAY DEPT.				BECKER COUNTY HIGHWAY DEPT.	
1771 N TOWER ROAD				1771 N TOWER ROAD	
DETROIT LAKES		MN 56501	USA	DETROIT LAKES	MN 56501

ATTN: JONA JACOBSON

PO#	Salesman	Terms	Created	Last Revised	Appx Comp
	JOSH PAULSON	NET 30 DAYS	5/21/25	5/21/25	8/05/21

Serial No. [REDACTED]

Order Comments: STATE OF MN CONTRACT # 267372

Build Instructions VALID THRU 02/28/26

Other Instructions F.O.B. LITCHFIELD, MN -OR- CUSTOMERS W/FUEL CHARGES ADDED

Qty	Part No.	Description	Price Ea.	Net Amt.
1	9900070	- Body 15'0" EDGE-RC/CS-56-46-46 - - 56" 3/16" Hardox 450	\$17,720.00	\$17,720.00
		Front w/CS hoist doghouse, 46" 3/16" Hardox 450 radius sides (no pockets), 46" 3/16" Hardox 450 Tailgate, 1/4" Hardox-450 Floor, 8" I-Beam Longs ills, Air-trip ready linkage, unpainted.		
1	9901704	- Painting of Dump Body; includes media blasting of entire exterior & understructure, Urethane Primed, & Urethane Top Coat s applied. CAB MATCH (ORANGE). Understructure is seam sealed, and painted GlossBlack.	\$4,673.00	\$4,673.00
1	9901701	- Installation of Dump Body to hoist	\$2,420.00	\$2,420.00
1	9900145	- Body acc'y TMTE Air trip kit, w/solenoid valve,	\$505.00	\$505.00
1	9901702	- Installation of air operated tailgate latch kit, with solenoid valve in hydraulic valve enclosure.	\$472.00	\$472.00
1	9900147	- Body acc Box Vibrator - Cougar model DC3200	\$866.00	\$866.00
1	9901703	- Installation of Box Vibrator, with solenoid located in hydraulic valve enclosure.	\$549.00	\$549.00
1	9900155	- Cabshield, 1/2 type Stationary Free-Standing style, w/painted CARBON STEEL canopy, Hot-Dipped Galvanized tubing tion support stand, (2) shovel holders, & reserrior mounts, Installed.	\$3,098.00	\$3,098.00
1	9900206	- Ladder Flip-A-Way Access ladder Pkg (Carbon Steel), Including Grab Handle above, and Interior Step, ea, Installed	\$737.00	\$737.00

--- Continued ---

Accepted by

Date

Price:

Total Discounts:

Net Cost:

Freight

Total:



TOWMASTER, 61381 US HWY 12, LITCHFIELD, MN 55355
PH: 320-693-7900 FX: 320-693-7921 TF: 800-462-4517
TOWMASTERTRUCK.COM

Reference No.

QT 96359

**** QUOTATION ****

Ship To:	Cust:	2903	Phone:	Bill To:	Phone:
BECKER COUNTY HIGHWAY DEPT.				BECKER COUNTY HIGHWAY DEPT.	
1771 N TOWER ROAD				1771 N TOWER ROAD	
DETROIT LAKES		MN 56501	USA	DETROIT LAKES	MN 56501

ATTN: JONA JACOBSON

PO#	Salesman	Terms	Created	Last Revised	Appx Comp
	JOSH PAULSON	NET 30 DAYS	5/21/25	5/21/25	8/05/21

Serial No.

LOCATED: LH FRONT AREA OF SIDE PANEL

1	9900211 - Body acc'y Dual "split" sander manifolds in rear corner posts	\$534.00	\$534.00
1	9904246 - Light Warning TMTE1SS-3 PKG: (2) STAINLESS STEEL 23H 3-light LED Micro-Edge, (2) 5M-400 Super-LED, (2) Side TIR3 LED, (2) 400 Max B-T-T LED, & (2) 400 LED BU Lights, in Stainless M Housings, (1) TIR3 LED Wing light, and (2) 4" LED work lights Installed	\$5,821.00	\$5,821.00
2	9902519 - Light WHELEN MICRO PIONEER spot light, Installed **NOTE: TO BE MOUNTED (1) PER SIDE ON CABSHIELD STROBE TUBES, USED FOR FOG LIGHTS, WIRED TO SWITCH ON DASH.	\$843.00	\$1,686.00
1	9905778 - Light Mirror Mounted ABL 3800 LED HEAD LAMP FLOW LIGHTS W/ICE MELTING TECHNOLOGY Installed	\$1,567.00	\$1,567.00
1	9900267 - Fender set Minimizer M400, for Tandem Axle, black Poly, Installed	\$1,839.00	\$1,839.00
1	9904080 - Fenders Option, Quick Remove Fender Mounts in lieu of Std	\$948.00	\$948.00
1	9904691 - INSTALLATION of (Initial) Single camera system **NOTE: MOUNTED FOR WING OPERATION VIEWING WIRED AS DEFAULT AND TO REVERSE CIRCUIT TO ACTIVATE WHEN SHIFTED INTO REVERSE	\$471.00	\$471.00
1	9904692 - Camera System option, NORTECH 9100-2HC 120 degree night vision CCD weather-proof HEATED camera, only GEN 5 6100	\$182.00	\$182.00
1	9904693 - Camera System option, NORTECH 9100-4 Harness, 65' Waterproof GEN 5 6100	\$195.00	\$195.00

---- Continued ----

Accepted by

Date

Price:

Total Discounts:

Net Cost:

Freight

Total:



TOWMASTER, 61381 US HWY 12, LITCHFIELD, MN 55355
PH: 320-693-7900 FX: 320-693-7921 TF: 800-462-4517
TOWMASTERTRUCK.COM

Reference No.

QT 96359

**** QUOTATION ****

Ship To:	Cust:	2903	Phone:	Bill To:	Phone:
BECKER COUNTY HIGHWAY DEPT.				BECKER COUNTY HIGHWAY DEPT.	
1771 N TOWER ROAD				1771 N TOWER ROAD	
DETROIT LAKES		MN 56501	USA	DETROIT LAKES	MN 56501

ATTN: JONA JACOBSON

PO#	Salesman	Terms	Created	Last Revised	Appx Comp
	JOSH PAULSON	NET 30 DAYS	5/21/25	5/21/25	8/05/21

Serial No.					
1	9905502 - PreCise ARC Sensor Mount #1126929, only	GEN 5 6100		\$80.00	\$80.00
1	9905835 - PreCise ARC Sensor #1117640, only, for Wireless GEN 5			\$770.00	\$770.00
	CONTROLLER Applications (LESS MTG BRKT), installed				
	INSTALLED				
1	9900297 - Pre-Wet Towmaster/Varitech LDS-TMR-190-EGF Body Side Mt Sys			\$4,730.00	\$4,730.00
	for Elliptical body. (2) 95 gal tanks, mtg hardware, plumbi				
	ng, Electric Gravity Feed valve				
1	9902483 - Installation of TMR pre-wet system (New Towmaster Body)			\$1,411.00	\$1,411.00
1	9900317 - Hoist Towmaster/MAILHOT CS130-5.5-3 DOUBLE ACTING			\$5,105.00	\$5,105.00
1	9901711 - Installation of Telescopic DOUBLE acting hoist			\$2,161.00	\$2,161.00
1	9900311 - Hoist TMTE 48" Stabilizer			\$2,615.00	\$2,615.00
1	9902503 - Installation of TMTE Stabilizer & Safety Props			\$743.00	\$743.00
1	9902920 - Scraper FALLS IB-11A 1" MB, w/single lift cylinder, LESS			\$9,106.00	\$9,106.00
	CUTTING EDGES				
1	9903276 - VBL PolarFlex 3' Underchassis Complete System (includes			\$883.00	\$883.00
	bolts & nuts)				
2	9903277 - VBL PolarFlex 4' Underchassis Complete System (includes			\$1,178.00	\$2,356.00
	bolts & nuts)				
1	9901705 - Installation of underbody fixed angle scraper w/single lift			\$3,887.00	\$3,887.00
	cylinder				
--- Continued ---					

Accepted by

Date

Price:

Total Discounts:

Net Cost:

Freight

Total:



TOWMASTER, 61381 US HWY 12, LITCHFIELD, MN 55355
PH: 320-693-7900 FX: 320-693-7921 TF: 800-462-4517
TOWMASTERTRUCK.COM

Reference No.

QT 96359

**** QUOTATION ****

Ship To:	Cust:	2903	Phone:	Bill To:	Phone:
BECKER COUNTY HIGHWAY DEPT.				BECKER COUNTY HIGHWAY DEPT.	
1771 N TOWER ROAD				1771 N TOWER ROAD	
DETROIT LAKES		MN 56501	USA	DETROIT LAKES	MN 56501

ATTN: JONA JACOBSON

PO#	Salesman	Terms	Created	Last Revised	Appx Comp
	JOSH PAULSON	NET 30 DAYS	5/21/25	5/21/25	8/05/21

Serial No.

1	9904232 - Scraper FORCE Electric pressure transmitter to read on LCD screen, installed	\$429.00	\$429.00
1	9900351 - Scraper FORCE reverse/Auto-Lift system, ADD-A-FOLD valve, installed	\$538.00	\$538.00
1	9902948 - Wing Falls RHSDL10A-HYDPB Primed LESS CUTTING EDGES	\$15,058.00	\$15,058.00
1	9900388 - Installation Falls SDL Series Wing - w/Bulkhead Couplers	\$6,655.00	\$6,655.00
1	9901431 - Wing Falls RL (REAR LIFT) up charge SDL WING	\$649.00	\$649.00
1	9904688 - Wing Falls POST-LESS Toe Lift in lieu of Std Front post/slide system		
1	9900477 - Wing Falls Hwy Orange - Paint Moldboard	\$465.00	\$465.00
1	9900555 - Plow Hitch Falls 44XB2/STD/STD/SA/SPR-RET/HITCH	\$4,478.00	\$4,478.00
1	9900546 - Plow Hitch Falls V-Plow Ears added	\$277.00	\$277.00
1	9900589 - Installation Falls Plow Hitch - 40 Series 3Line/STDBLKHD	\$2,626.00	\$2,626.00
1	9903091 - Plow Falls RH312R/SPR-TRP/NOSHU/PRI-E1/7GA LESS CUTTING EDGES	\$10,393.00	\$10,393.00
1	9900625 - Plow Push Unit Falls 24/44 Series Std	\$1,312.00	\$1,312.00
1	9900639 - Plow Falls Rubber Belt Deflector Kit - Installed	\$509.00	\$509.00
1	9900679 - Plow Falls Hwy Orange Paint, Rev Plow, w/installation	\$618.00	\$618.00

---- Continued ----

Accepted by

Date

Price:

Total Discounts:

Net Cost:

Freight

Total:



TOWMASTER, 61381 US HWY 12, LITCHFIELD, MN 55355
PH: 320-693-7900 FX: 320-693-7921 TF: 800-462-4517
TOWMASTERTRUCK.COM

Reference No.

QT 96359

**** QUOTATION ****

Ship To:	Cust:	2903	Phone:	Bill To:	Phone:
BECKER COUNTY HIGHWAY DEPT.				BECKER COUNTY HIGHWAY DEPT.	
1771 N TOWER ROAD				1771 N TOWER ROAD	
DETROIT LAKES		MN 56501	USA	DETROIT LAKES	MN 56501

ATTN: JONA JACOBSON

PO#	Salesman	Terms	Created	Last Revised	Appx Comp
	JOSH PAULSON	NET 30 DAYS	5/21/25	5/21/25	8/05/21

Serial No.	
------------	--

1	9900730 - Plow Falls SCR-ADJ/SHOE/REV-PLW/STD	\$893.00	\$893.00
2	9902871 - VBL 3/4" x 6" - 3' w/25° Tungsten Carbide Insert, Std Punch, Flat Blade **NOTE: FOR WING APPLICATION	\$234.00	\$468.00
4	9902872 - VBL 3/4" x 6" - 4' w/25° Tungsten Carbide Insert, Std Punch, Flat Blade **NOTE: (3) FOR PLOW, & (1) FOR WING APPLICATION	\$335.00	\$1,340.00
1	9900757 - Hitch TMTE Heavy Duty plate assembly,	\$623.00	\$623.00
1	9901716 - Hitch Installation of Pup Hitch (weld in style) **NOTE: HITCH PLATE FACE TO BE LOCATED: (SEE PREVIOUS EXAMPLE FOR LOCATIO	\$1,253.00	\$1,253.00
1	9900764 - Hitch PREMIER 2300 Air Cushion Pintle, installed **NOTE: 20" GROUND TO BOTTOM OF SADDLE	\$1,311.00	\$1,311.00
1	9902493 - Hitch 7 contact Standard Round Pin Std socket installed	\$164.00	\$164.00
1	9900769 - Hitch TMTE Pup hyd line w/std Coupler & pup trip switch pkg, installed	\$865.00	\$865.00
1	9900773 - Hitch Furnish and install gladhands on truck	\$296.00	\$296.00
1	9906281 - Hitch Gladhand Whip Hoses installed	\$283.00	\$283.00
1	9900800 - Sander Falls 1ASD9SS-6P-1D-1S, Std 9" x 6" Auger, Stainless Steel Unit, LH (or RH) Discharge, Berm Chute, Single Poly Sp inner Ass'y, Complete	\$6,799.00	\$6,799.00

--- Continued ---

Accepted by

Date

Price:

Total Discounts:

Net Cost:

Freight

Total:



TOWMASTER, 61381 US HWY 12, LITCHFIELD, MN 55355
PH: 320-693-7900 FX: 320-693-7921 TF: 800-462-4517
TOWMASTERTRUCK.COM

Reference No.

QT 96359

**** QUOTATION ****

Ship To:	Cust:	2903	Phone:	Bill To:	Phone:
BECKER COUNTY HIGHWAY DEPT.				BECKER COUNTY HIGHWAY DEPT.	
1771 N TOWER ROAD				1771 N TOWER ROAD	
DETROIT LAKES		MN 56501	USA	DETROIT LAKES	MN 56501

ATTN: JONA JACOBSON

PO#	Salesman	Terms	Created	Last Revised	Appx Comp
	JOSH PAULSON	NET 30 DAYS	5/21/25	5/21/25	8/05/21

Serial No.

Qty	Part No.	Description	Price Ea.	Net Amt.
1	9901718	- Sander Install & dual manifold RH & LH rear	\$1,507.00	\$1,507.00
1	9900823	- Sander TMTE Exterior (removable) sander/tailgate spill plates, Stainless Steel	\$624.00	\$624.00
1	9900851	- Valve System, Force Add-A-Fold MCV-ISO Valve 9 Functions , INSTALLED	\$17,211.00	\$17,211.00
		**NOTE: BOX HOIST, PLOW LIFT, PLOW ANGLE, WING TOE, WING HEEL, WING PUSH-BAR, SCRAPER LIFT, AUGER, SPINNER, & PUP (SEE LINE ITEM ADDER BELOW - - 10 TOTAL FUNCTIONS)		
1	9900998	- Valve Force PUP HOIST Section ADD-A-FOLD, Includes extra section & harness provision	\$1,499.00	\$1,499.00
1	9902501	- Control System Force ULTRA-5-6100 Commander control, Installed	\$17,720.00	\$17,720.00
1	9900882	- Reservoir TMTE 31 Gal Cabshield mt (stainless steel) w/intank filter INCLUDED, installed	\$4,267.00	\$4,267.00
1	9900888	- Pump Force FASD45L LS (6 ci) installed	\$6,416.00	\$6,416.00
1	9900893	- Valve Force Cable pull-off (for use w/telescopic hoist) installed	\$758.00	\$758.00
1	9900871	- Switch TMTE BODY UP Installed (electric controls only)	\$288.00	\$288.00
1	9900884	- Sensor Force Low oil indicator system, SLIM-LINE AND CABSHIELD MOUNTED w/light mounted in cab, installed	\$334.00	\$334.00
1	9905014	- Hydraulic Valve Hose Guard installed	\$296.00	\$296.00

--- Continued ---

Accepted by

Date

Price:

Total Discounts:

Net Cost:

Freight

Total:



TOWMASTER, 61381 US HWY 12, LITCHFIELD, MN 55355
PH: 320-693-7900 FX: 320-693-7921 TF: 800-462-4517
TOWMASTERTRUCK.COM

Reference No.

QT 96359

**** QUOTATION ****

Ship To:	Cust:	2903	Phone:	Bill To:	Phone:
BECKER COUNTY HIGHWAY DEPT.				BECKER COUNTY HIGHWAY DEPT.	
1771 N TOWER ROAD				1771 N TOWER ROAD	
DETROIT LAKES		MN 56501	USA	DETROIT LAKES	MN 56501

ATTN: JONA JACOBSON

PO#	Salesman	Terms	Created	Last Revised	Appx Comp
	JOSH PAULSON	NET 30 DAYS	5/21/25	5/21/25	8/05/21
Serial No.					

1 WARRANTY - TOWMASTER EXCLUSIVE WARRANTY: 5 yr Steel/Stainless Steel

Body Structure; 5 yr Whelen LED Light Systems; 3 yr Palfinger

Hoists; 4 yr SwapLoader Hoists; 1 year Swenson Spreaders, 2 yr Hyd,

FALLS Snow Equip, Tele Hoists, and all other items.

Accepted by

Date

Price: \$187,352.00

Total Discounts:

Net Cost: \$187,352.00

Freight

Total: \$187,352.00

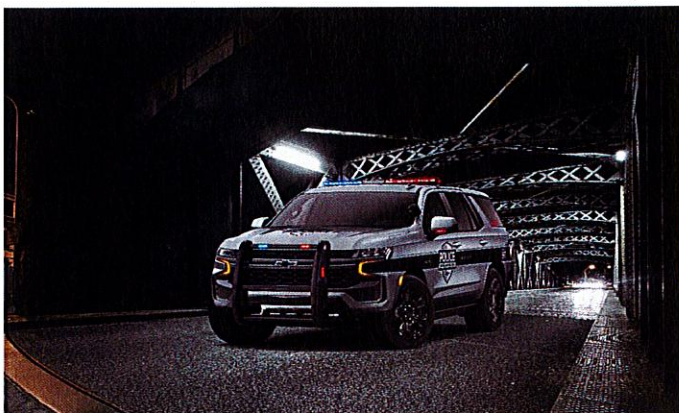

North Country GM

To handle the dynamic load of police pursuits, Chevrolet worked with Bridgestone to develop a pursuit-rated all-season tire. The Firestone Firehawk Pursuit tires, mounted to 20-inch steel wheels, were tested by Chevrolet at multiple race tracks and play a large role in the PPV's improved stopping distance, which has been reduced by 11 feet from 62 to 0 mph on dry surfaces compared to the 2020 model.

Both PPV and SSV packages benefit from the SUV's completely new design, which offers class-leading interior space. The new Tahoe police-specific front seats provide additional hip room, allowing officers' utility belts to fit more comfortably. 2021 Tahoe police vehicles offer 70.3 cubic feet of cargo volume behind the second-row seat, which is 18.3 cubic feet more than the next largest pursuit-rated SUV competitor. Rear door openings are now 13 percent (3.5 inches) wider than the previous generation to ease the loading of handcuffed passengers.

The all-new independent rear suspension and longer wheelbase dramatically improve handling and ride smoothness for both civilian and law enforcement applications, particularly on uneven pavement and unpaved surfaces. The exterior design is based on the new Tahoe Z71 trim, which features a rugged front grille, higher approach angle and front skidplate.

2026 Tahoe PPV

Contact

Bob O'Hara

218-349-8955



Technology is more important than ever as officers can get work done while parked using an available 4G LTE Wi-Fi® Hotspot. Standard HD Rear Vision Camera* and Rear Park Assist* can help officers prevent collisions when backing up, while standard Hitch Guidance* helps officers attach a trailer. Unlike pursuit-rated SUV competitors, **Tahoe offers an available Rear Camera Mirror* to provide a wide, less obstructed view behind the vehicle compared to a traditional rearview mirror. It is especially helpful with police cabin obstructions like cargo partitions, passengers and K9 kennels** common in police vehicles. New to 2021 Tahoe police vehicles is standard keyless entry and push-to-start ignition, which allow police officers to leave their keys on their belts for simpler and quicker use.

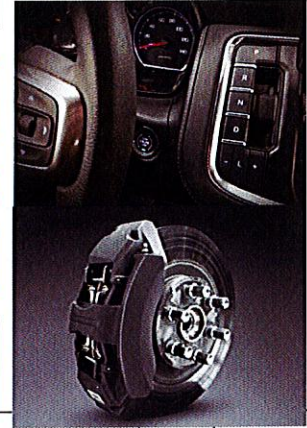

New Standard feature is Protected idle allows vehicle engine to remain idling and vehicle immobilized while FOB is outside vehicle (Included and only available (9C1) Police Vehicle or (5W4) Special Service Vehicle.)A \$250.00 option on Ford Utility.

new

All-new 10-speed transmission with on-dash button selector creates more space for emergency equipment and upfits†

Brembo™ 6-piston front brake calipers with 16-inch rotors and eBoost antilock brakes PPV only
Increased trailering capacity¹ — now 6,000 lbs. for 2WD & optional 4WD
Extensive electrical architecture to reduce upfitting² time

	CUSTOMER NAME: BECKER COUNTY			
	CONTACT: ADAM DOUGLAS			
	PHONE: 218-847-2661			
	EMAIL: adam.douglas@co.becker.mn.us			
	2026 TAHOE PPV PRICING	CK10706		56,763.60
				(3,572.40)
				53,191.20
	SUSPENSION PKG			
Z56	Suspension Package, heavy-duty, police-rated front, independent torsion bar, and stabilizer bar and rear, multi-link with coil springs (Included and only available with (9C1) Police Vehicle only.)	INC	X	INC
	EMISSIONS			
FE9	Emissions, Federal requirements	STD	X	STD
	ENGINE			
L84	Engine, 5.3L EcoTec3 V8 with Dynamic Fuel Management, Direct Injection and Variable Valve Timing, includes aluminum block construction (355 hp [265 kW] @ 5600 rpm, 383 lb-ft of torque [518 Nm] @ 4100 rpm) (STD)	STD	X	STD
	TRANSMISSION			
MQC	Transmission, 10-speed automatic electronically controlled with overdrive, includes Traction Select modes including tow/haul (STD)	STD	X	STD
	GVWR			
C6H	GVWR, 7500 lbs. (3402 kg) (Standard on 4WD models with (L84) 5.3L EcoTec3 V8 engine	INC	X	INC
	AXLE			
GU5	Rear axle, 3.23 ratio	INC	X	INC
	PREFERRED EQUIPMENT GROUP			
1FL	Commercial Preferred Equipment Group Includes Standard Equipment	INC	X	INC
	WHEEL TYPE			
RNQ	20" STEEL WHEELS INCL SPARE TO MATCH	INC	X	INC

NZV	20" ALUMINUM WHEEL (NEW OPTION) Spare Wheel is Steel	264		-
TIRES				
XCS	ALLSEASON 275/55R20 SL 113V BW ALS 5 TIRES INCL	INC	X	INC
SPARE TIRE				
ZAK	ALL SEASON 275-55R20 SL 113V BW ALS	INC	X	INC
PAINT SCHEME				
ZY1	Paint scheme, solid application	\$0.00	X	-
PAINT				
G1W	Radiant Red Metallic	\$435.60		-
GXP	Lakeshore Blue Met	N/C	X	N/C
GXD	Sterling Gray Metallic	N/C		-
GAZ	Summit White	N/C		-
GBA	Black	N/C		-
G6M	Dark Ash Metallic	N/C		-
TGK	Victory Red Special Paint	\$396.00		-
5T4	Victory Red Bumper Part to match (required with TGK red)	\$220.00		-
9W5	Silver Ice Metallic (requires with TGK special paint)	\$220.00		-
SEAT TYPE				
A50	Seats, front bucket, with Premium Cloth passenger seat includes power fore/aft, power recline and power lumbar, 10-way power driver seat includes 6-way power cushion, 2-way power lumbar control and power recline (Includes (AYQ) frontal and side-impact for driver and front passenger airbags and (D07) front center console. With (9C1) Police Vehicle or (5W4) Special Service Vehicle includes Cloth seats.)	\$308.00		-
AZ3	Seats, front 40/20/40 split-bench with Vinyl (1FL) or Premium Cloth (1FL and 1LS), 3-passenger, includes 6-way power driver and 2 way front passenger seat adjuster, driver and front passenger power lumbar control and power reclining, center fold-down armrest with storage (includes auxiliary power outlet, USB port and input jack for audio system), storage compartments in seat cushion, adjustable outboard head restraints and storage pockets (With (9C1) Police Vehicle or (5W4) Special Service Vehicle includes lockable storage compartment.) (STD)	STD	X	STD
SEAT TRIM				
H1T	Jet Black, cloth seat trim (Requires (9C1) Police Vehicle or (5W4) Special Service Vehicle.)	STD	X	STD
RADIO				
IO5	Audio system, Chevrolet Infotainment 3 system, 8" diagonal color touchscreen AM/FM stereo. Additional features for compatible phones include: Bluetooth audio streaming for 2 active devices, voice command pass-through to phone, Apple CarPlay and Android Auto capable. (STD)	STD	X	STD
ADDITIONAL EQUIPMENT - PACKAGE				
9C1	Identifier for Police Package Vehicle includes, (K47) high-capacity air cleaner, (KX4) 250 amp high output alternator, (K6K) 760 cold-cranking amps auxiliary battery, electrical power & vehicle signals for customer connection located at the center front floor. Auxiliary battery circuit for customer connection located in the rear cargo area, (Z56) heavy-duty, police-rated suspension, front independent torsion bar, and stabilizer bar and rear, multilink with coil springs, (XCS) 275/55R20SL all-season tires, (RAV) P275/55R20 all-season spare tire, Police brakes, (RC1) front skid plate, (PXT) 20" steel wheels, Certified speedometer, SEO (5J3) Surveillance Mode interior lighting calibration, (V53) delete luggage rack side rails, (ATD) third row seat delete, (NP0) active single-speed transfer case (4WD only). *CREDIT*	INCL	X	INCL
PQA	1FL Safety Package includes (UEU) Forward Collision Alert, (UHX) Lane Keep Assist with Lane Departure Warning, (UHY) Automatic Emergency Braking, (UKJ) Front Pedestrian Braking and (UE4) Following Distance Indicator (Requires (9C1) Police Vehicle or (5W4) Special Service Vehicle. Not available with (DRZ) Rear Camera Mirror.)	\$726.00		-

ADDITIONAL EQUIPMENT - MECHANICAL				
—	Capless fuel fill (Included and only available with (9C1) Police Vehicle or (5W4) Special Service Vehicle only.)	INC	X	INC
WUA	Fascia, front high-approach angle (Included and only available with (9C1) Police Vehicle or (5W4) Special Service Vehicle.)	INC	X	INC
—	Power supply, 100-amp, auxiliary battery, rear electrical center (Included and only available with (9C1) Police Vehicle or (5W4) Special Service Vehicle only.)	INC	X	INC
—	Power supply, 120-amp, (4) 30-amp circuit, Primary battery relay controlled, passenger compartment harness wiring (Included and only available with (9C1) Police Vehicle or (5W4) Special Service Vehicle only.)	INC	X	
—	Power supply, 50-amp, power supply, auxiliary battery passenger compartment wiring harness (Included and only available with (9C1) Police Vehicle or (5W4) Special Service Vehicle only.)	INC	X	INC
KX4	Alternator, 250 amps (Included and only available with (9C1) Police Vehicle or (5W4) Special Service Vehicle only.)	INC	X	INC
NQ0	Transfer case, active, single speed electronic Autotrac with rotary controls, includes neutral position for dinghy towing (Requires 4WD models. Included with (9C1) Police Vehicle, (5W4) Special Service Vehicle and (NHT) Maximum Trailering Package.)	INC	X	INC
NZZ	Skid Plate Package with (9C1) Police Vehicle or (5W4) Special Service Vehicle, includes frame-mounted shields, includes front underbody shield starting behind front bumper and running to first cross-member, protecting front underbody, oil pan, differential case and transfer case (Requires 4WD models and a Fleet or Government sales order type. Included with (9C1) Police Vehicle or (5W4) Special Service Vehicle.)	INC	X	INC
V76	Recovery hooks, 2 front, frame-mounted, Black (Standard on 4WD Commercial models. Available on 2WD, Police and Special Service models. Required on all models going to Alaska, Guam, Hawaii, Puerto Rico and Virgin Islands. All Tahoe (9C1) and (5W4) vehicles include front fascia with recovery hook openings.)	STD	X	STD
ADDITIONAL EQUIPMENT - EXTERIOR				
—	Door handles, body-color (Included and only available with (9C1) Police Vehicle or (5W4) Special Service Vehicle only.)	INC	X	INC
—	Exterior ornamentation delete (Included and only available with (9C1) Police Vehicle or (5W4) Special Service Vehicle only.)	INC	X	INC
—	Luggage rack, delete (Included and only available with (9C1) Police Vehicle or (5W4) Special Service Vehicle only.)	INC	X	INC
CWA	Rear Camera Mirror Washer (Included and only available with (DRZ) Rear Camera Mirror.) Provides Vision from back of Vehicle N?A with PQA	req PQA	X	req PQA
DRZ	Rear Camera Mirror, Incl only with PQAinside rearview auto-dimming with full camera display (When ordered with (9C1) Police Vehicle or (5W4) Special Service Vehicle, includes (CWA) Rear Camera Mirror Washer. Not available with (PQA) 1FL Safety Package.)	req PQA	x	req PQA
AKP	Glass, solar absorbing *CREDIT*	(\$259.60)		-
VK3	License plate front mounting package	\$0.00	X	-
ADDITIONAL EQUIPMENT - INTERIOR				
—	Instrumentation, analog with certified 150 mph speedometer (PPV), 140 mph speedometer (Special Service), odometer with trip odometer, engine hour meter, fuel level, voltmeter, engine temperature, oil pressure and tachometer (Included and only available with (9C1) Police Vehicle or (5W4) Special Service Vehicle only.)	INC	X	INC
—	Power outlets, 4 auxiliary, 12-volt includes 1 on the instrument panel, 1 in armrest, and 2 in the cargo area (Included and only available with (9C1) Police Vehicle or (5W4) Special Service Vehicle.)	INC	X	INC
—	Theft-deterrent system, vehicle, PASS-Key III (Included and only available with (9C1) Police Vehicle or (5W4) Special Service Vehicle only.)	INC	X	INC
AMF	Remote Keyless Entry Package includes 4 additional transmitters, NOTE: programming of remotes is at customer's expense. Programming remotes is not a warranty expense (Requires (9C1) Police Vehicle or (5W4) Special Service Vehicle.)	STD	X	STD

ATD	Seat delete, third row passenger (Deletes rear storage compartment and (AP9) rear cargo net. Included with (9C1) Police Vehicle or (5W4) Special Service Vehicle.) *CREDIT*	INC	X	INC
B30	Floor covering, color-keyed carpeting	\$171.60		-
B58	Floor mats, color-keyed carpeted first and second row, removable (Included and only available with (B30) color-keyed carpeting, floor covering.)	\$70.40		-
BTV	Remote vehicle start	STD	X	STD
D07	Console, floor with storage area, cup holders and auxiliary jack (Included and only available with (A50) front bucket seats.)	\$0.00		-
ADDITIONAL EQUIPMENT - SAFETY-MECHANICAL				
UHY	Automatic Emergency Braking (Included and only available with (PCW) Enhanced Driver Alert Package.)	Incl w/PQA	X	Incl w/PQA
ADDITIONAL EQUIPMENT - SAFETY-INTERIOR				
—	Safety belts, 3-point, driver and front passenger in all seating positions (Included and only available with (9C1) Police Vehicle or (5W4) Special Service Vehicle.)	INC	X	INC
UDA	OnStar, delete (Requires a Fleet or Government sales order type. *CREDIT* N/A w/ R9L	\$44.00		-
UEU	Forward Collision Alert (Included and only available with (PCW) Enhanced Driver Alert Package.)	Incl w/PQA	X	Incl w/PQA
UHX	Lane Keep Assist with Lane Departure Warning (Included and only available with (PCW) Enhanced Driver Alert Package.)	Incl w/PQA	X	Incl w/PQA
ADDITIONAL EQUIPMENT - LPO				
VQK	LPO, Molded splash guards (dealer-installed) (Requires (BVE) Black assist steps.)	\$220.00	X	220.00
SPECIAL EQUIPMENT OPTIONS				
UN9	Radio Suppression Package, with ground straps (Requires (9C1) Police Vehicle or (5W4) Special Service Vehicle.)	\$83.60		-
UT7	Ground Studs, auxiliary, cargo area inside liftgate opening, left and right sides (Requires (9C1) Police Vehicle or (5W4) Special Service Vehicle.)	STD	X	STD
01U	Special Paint	\$0.00		-
6J3	Wiring, grille lamps and siren speakers (Requires (9C1) Police Vehicle or (5W4) Special Service Vehicle.)	\$80.96		-
6J4	Wiring, horn and siren circuit (Requires (9C1) Police Vehicle or (5W4) Special Service Vehicle.)	\$66.00		-
6J7	Flasher system, headlamp and taillamp, DRL compatible with control wire (Requires (9C1) Police Vehicle or (5W4) Special Service Vehicle. Includes SEO (5J9) taillamp flasher calibration, Red/White and SEO (5LO) taillamp flasher calibration, Red/Red.)	STD	X	STD
7X3	Spotlamp, left-hand (Requires (9C1) Police Vehicle or (5W4) Special Service Vehicle. Not available with (7X7) left and right-hand spotlamps.)	\$704.00		-
7X2	Spotlamps, left- and right-hand (Requires (9C1) Police Vehicle or (5W4) Special Service Vehicle. Not available with (7X6) left-hand spotlamp.)	\$1,179.20		-
9V2	Exterior body colored parts, MSP Blue WA-5665. Provides front and rear fascia that will be MSP Blue, WA-5665 all other non-metal body parts will be the same as (TGK) special paint solid (Requires SEO (TGK) special paint solid and (9C1) Police Vehicle or (5W4) Special Service Vehicle.)	\$242.00		-
TGK	Special Paint, Solid, one color All normally body colored non-sheet metal parts will be gloss Black. This includes front and rear fascias, liftgate handle, 'D' Pillars, mirrors and liftgate spoiler. Door handles will be flat Black. Body-side moldings will be deleted. May require extended lead time. (Requires (01U) Special Paint with any SEO paint selection.	\$374.00		-
WX7	Wiring, auxiliary speaker. For upfitter connection to front door and windshield pillar speakers. (Requires (9C1) Police Vehicle or (5W4) Special Service Vehicle.)	\$88.00		-
5T5	Seats, front cloth and second row vinyl (Not available with (A50) front bucket seats.)	N/C	X	N/C
6C7	Lighting, red and white front auxiliary dome Red and white auxiliary dome lamp is located on headliner between front row seats (red is LED, white is incandescent). The auxiliary lamp is wired independently from standard dome lamp (Requires (9C1) Police Vehicle or (5W4) Special Service Vehicle.)	\$149.60		-

"6E2	Key common, complete vehicle fleet provides a single key with a specific code that is common to the door locks of all the vehicles in the vehicle fleet. Key code is an alternate to SEO (6E8) complete vehicle fleet common key. NOTE: NOT COMPATIBLE with previous model years (Requires (AMF) Remote Keyless Entry Package, (AU7) fleet common key and (9C1) Police Vehicle or (5W4) Special Service Vehicle. Not available with SEO (6E8) complete vehicle fleet common key.)	\$22.00	X	22.00
"6E8	Key common, complete vehicle fleet provides a single key with a specific code that is common to the door locks of all the vehicles in the vehicle fleet. Key code is an alternate to SEO (6E2) complete vehicle fleet common key. NOTE: NOT COMPATIBLE with previous model years (Requires (AMF) Remote Keyless Entry Package, (AU7) fleet common key and (9C1) Police Vehicle or (5W4) Special Service Vehicle. Not available with SEO (6E2) complete vehicle fleet common key.)	\$22.00		-
6N5	Switches, rear window inoperative (rear windows can only operate from driver's position) (Requires (9C1) Police Vehicle or (5W4) Special Service Vehicle.)	\$66.00	X	66.00
6N6	Door locks and handles, inside rear doors inoperative (doors can only be opened from outside) (Requires (9C1) Police Vehicle or (5W4) Special Service Vehicle.)	\$54.56	X	54.56
5Y1	Seats, Driver and passenger front individual seats in cloth trim Power driver and passenger bucket seats in base cloth trim. Derived from RPO (AZ3) 40-20-40 split bench seat with the 20% section removed which also removes the auxiliary power outlet, USB port and input jack for audio system. Does not include a floor console. All exposed floor area will remain untrimmed. (Requires (AZ3) 40/20/40 split bench seat, trim code (H0U) Jet Black cloth.)	N/C		-
UTQ	Theft-deterrent system, content, disable the alarm and horn become non-functional in an attempt of theft to the vehicle	\$44.00	X	44.00
9G8	Headlamps, Daytime Running Lamps and automatic headlamp control delete deletes standard Daytime Running Lamps and automatic headlamp control features (Requires (9C1) Police Vehicle or (5W4) Special Service Vehicle.)	\$44.00	X	44.00
NEW	Protected idle allows vehicle engine to remain idling and vehicle immobilized while FOB is outside vehicle (Included and only available (9C1) Police Vehicle or (5W4) Special Service Vehicle.)	STD	X	STD
T53	Lamps, alternate flashing Red & Blue rear compartment lid warning (visible when liftgate is open) and controlled by momentary liftgate mounted switch or ground wire (Requires (9C1) Police Vehicle or (5W4) Special Service Vehicle.)	\$497.20		-
KERR	Ship through for upfitting. Required with Special Wiring or Spotlight install	\$150.00		-
TOTAL COST PER UNIT				53,641.76